MEDICAL.

UNFORTUNATE.
NEW REMEDIES

Gibbon's Dispensary,
623 KEARNEY STREET,
NEAR COMMERCIAL
San Francisco. Established in
1854, for the treatment of Private
and Seminal Diseases, such as
Gonorrhœa, Gleet, Stricture,
Syphilis in all its forms, Seminal
Weakness, Impotency, etc. Also
Diseases of years standing; also
Ulcerated Legs successfully treated.

It is the pleasure of announcing to the
thousands of persons, both male and
female, who are suffering from the
terrible effects of secret indulgence, or
who are afflicted with diseases, and
diseases and disfiguring faces and
constitutions, disqualifying them for
marriage or the enjoyment of life,
that thousands suffer until death.
Let parents, guardians, or friends
who are suffering with any of these
dreadful maladies—see that they
are cured before it be too late. Send to DR. GIBBON, a physician who has
made cases his especial study for years,
and to cure the most inveterate cases
or any injurious drugs. Those
who are afflicted, or to those who
the welfare of their friends, to the
many professed doctors who have
ing their skill in curing all im-
posing upon the public by
ment physicians from Europe and
therefore careful and make sure
may fall into the hands of these

Sexual Weakness.

ions, the consequence of self-
, or depraved sexual indulgence, a
youth of both sexes to an
producing with unerring
train of morbid symptoms, such
as the medical measures, viz.:
dark spots before the eyes, dim
in the ears, noise like the
of chariots, uncertain
loss of the limbs, confused vision,
loss of confidence, diffi-
dreams, a dislike to form one's
aversion to society, loss
pimples and eruptions on the
face, furred tongue, fetid breath,
tion, night sweats, monomania,
If relief is not obtained, short
y, either in person or by letter,
and by his new and scientific
which never fails of a
cal cure. Dr. G. will give a
to any person who will pay
that he was cured of this
of the San Francisco quacks.

Married Men,

Plate marriage, who are
fearful maladies, should at
Gibbon's, consulting upon the
mediate relief.

ble, and will give to each
nt, binding himself to
ment cure, or make

may be CURED AT HOME
Dr. Gibbon, stating
of the disease has continued,
by forwarding, free from
any charge of the
By this
through the
Fargo & Co., a package
be forwarded to any part of the
strictly con-

Unfortunate.

Francisco quacks and
sworn to certificates
of the self-styled doctors, which
in the daily and
to and other places in
too lazy to work at the
this abomination, these
office keepers, etc. The
to make inquiry—it will
may save you many
here in eight cases out
no safety in
who and what he is,
by examining
patients
who may call at
that he

ON, 623 Kearney
Protection Brick
BOX 1,867 ON THE

Inform
ment in the Daily

WIFE'S FORTUNATES.

FROM NERVOUS DEBILITY
Brought on by indiscretion
In vain
known
and simple remedy.
of self-cure given
from, on receiving a post paid
Address GEO. RUSSELL, P.O.
Cal.

BANKS'

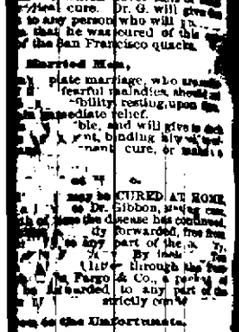

THE STANDARD
(Buy only the Genuine)
FARM SCALES
(ON WHEELS.)
to 5,000 Pounds
WAREHOUSE SCALES
(SET IN FLOOR.)
to 5,000 Pounds
CATTLE
to 20,000 Pounds
WOOL SCALES
BANKS' CORNOMETERS,
(Grain Testers)
THE STANDARD WEIGHT.
BRANKS' PATENT.
by all Hardware Merchants.
BEWARE OF IMITATION!

PORTLAND
DRY ASSOCIATION
ROOMS,
of Stark and First Streets,
(over Ladd & Tilton's Bank.)
Now 7,500 Volumes
Over 100 Papers and Periodicals.
Open to All.
RATES $1 00—PAYABLE QUARTERLY
Directors:
LADD, ADDISON C. GIBBS.
CHUYLER, C. H. LEWIS.
DEADY, M. W. FECHHEIMER.
FIELD, R. KOEHLER.
KETT, LEHMAN BLUM.
, President.
Vice President.
C. Schuyler, Treasurer.
shtomer, Corresponding Secretary
Ozer, Librarian and Rec. Sec.

Wells, Fargo & Co.'s Express

ESTABLISHED OFFICES IN
Cal., Washington and Idaho Ter.
are prepared to do a General Express
Business in all its branches.
Packages will be called for (by any
having proper notice) and forwarded
to any part of the world, through
connecting Express
at Goods
DRAFTS MADE, and Commissions for
Gold, etc., etc., will receive prompt
Gold
Letters to DRAW EXCHANGE on
the United
cities of the
Europe, and to mail
when desired.
WELLS, FARGO & Co.

Morning Oregonian.

VOL. IV.—NO. 211. PORTLAND, OREGON: SATURDAY OCTOBER 10, 1874. PRICE—TEN CENTS.

LATEST NEWS.

[By the Cable.]

Gen. Jeff. C. Davis, commanding the Territory, has arrived from [illegible] has been ordered

[illegible]

South Carolina.

COLUMBIA, S. C., Oct. 8.—The contention as to who was Convention nominated for Governor was settled to-day by Governor Wells, who pledges his

South Carolina.

COLUMBIA, S. C., Oct. 8.—The Conservative State Convention accepting the nomination of Lieutenant Governor, Republicans, and adopting as their platform the principles enunciated by the Democracy in the State Administration. Democratic gains are gaining ground [illegible] elect their Governor

Trial of the Cabal of Men.

NEW YORK, Oct. 8.—The committee of Republicans have issued an address to the people explaining their political position, and denouncing the charges made against them as unfounded and malicious. The character of the gentlemen composing the committee is generally respected. [illegible] assured by the national committee from the fact that [illegible] manipulated and [illegible] combination of colored [illegible]

Meeting of Railway [illegible]

[illegible] Attorney-General of [illegible] the general solicitor [illegible] Railroad Company [illegible] Supreme Court to take up [illegible] from the U. S. Circuit [illegible] for trial on the 10th day of [illegible]

[illegible] Island.

PROVIDENCE, Oct. 8.—[illegible] Rhode Island Ballard, of [illegible] District of Kentucky, [illegible] to the Grand Jury at [illegible] Washington in Kentucky to [illegible] that [illegible]

[illegible] Mexico.

[illegible] Commission in Mexico [illegible] within the meaning of the Act of [illegible] have just completed an examination of [illegible] report is looked for with great [illegible] recommendations, [illegible] Vera Cruz [illegible] the status of the road and [illegible] entire length [illegible] acres, not an acre of which [illegible] to the road.

[illegible] Atlantic Cable.

[illegible] Grimm had an in[illegible] within the meaning of the Act of [illegible] Convention nominated [illegible] was settled to-day by [illegible] Wells, who pledges his [illegible]

The Daily Oregonian.

SATURDAY MORNING, OCTOBER 10 1874

PROPERTY AND INDEBTEDNESS

The plan of assessing which allows an abatement on the assessable property to the extent of debts owing within the State is manifestly just and proper in theory, but in practice is an open door to fraud An examination of the assessment roll of any county in the State will convince one that under this provision frauds almost unlimited in amount are constantly committed, and that, too, by persons who would scorn to defraud a single individual out of the value of a cent Even among those who would repudiate the proposition at once if it were put to them directly, there appears to exist in practice a sort of theory that it is no offense against morality to swindle the government. Every imaginable device is resorted to to avoid paying a just proportion of the taxes and thus indebtedness business furnishes more conveniences for that purpose than all other things together Speculators borrow heavily on purpose to get the benefit of indebtedness on their assessment rolls Debts are given in that do not exist, and all sorts of contingent and possible indebtedness are made to do duty in dodging the tax-gatherer. We have known two instances where the amount of official bonds upon which the sureties were mere sureties were deducted as debts, and other cases no less glaring are not uncommon. Thus shrewd money-getters escape taxes, and the people in moderate circumstances who give in their property honestly have to bear the burden of the taxes

It may be answered that the Assessors are empowered to investigate the facts in every case, and can see to it that no such frauds are perpetrated. But the Assessors do not do it. The trial of the plan has proved its defects, and its impracticability as a method of reaching the truth in regard to the taxable property of the State The test of actual trial is entitled to greater weight than any amount of abstract theorizing, and that test has proved the present plan a failure and worse than a failure. The Assessors do not assess property at its value as the law requires, neither do they probe the consciences of the owners of taxable property so as to reach the true state of facts in regard to their property and indebtedness They have too many people to deal with, and the means at their command are too limited to allow of their investigations being anything more than a farce

HIS FATHER-IN-LAW, AND SOME OTHER TRIFLES.

In the October number of *Scribner's Monthly* there appears an editorial review of Wilkie Collins, in which this passage occurs

"Mr Dickens hurt Mr Collins not a little, and in his latest books the results of his study of his father-in-law's tricks and manners is painfully manifest"

To which evidently, the New York *Tribune* alludes when it says

Will the literary critic of a prominent magazine tell us why, even with the best intentions, Charles Dickens could have hurt Wilkie Collins? Why, Wilkie Collins never had the first shadow of a father-in-law He is a bachelor Secondly because Wilkie Collins' brother, Charles, married Dickens' younger daughter, and the eldest daughter still holds her maiden name Charles Collins died not long ago, and it is he whom critics confound with his more widely known brother The relationship between Wilkie Collins and Charles Dickens was that of intimate friendship "Only this and nothing more"

The *Tribune* might have gone further and asked the "literary critic of a prominent magazine" whether the singular verb "is" follows the plural subject nominative "critics" through carelessness of writing or of proof-reading, either of which would be hardly excusable in such a publication as *Scribner's*. And when that question had been disposed of, the *Tribune* might have proceeded with its inquiries and ascertained from the "literary critic," whether "*Dickens*" or "*Collins*" was intended as the antecedent of the pronoun "his." This would enable the world to understand whose "latest books" are referred to, and who is represented as having a father-in-law, upon both of which points little information is to be derived from the language of the said "literary critic of a prominent magazine"

COST OF PUBLISHING THE REVISED LAWS.

A short time since the ring paper of this city was waging a furious war upon the State Printer, and the two Code Commissioners, on account of the cost of printing the revised laws. It was asserted by the *Bulletin* that the printing of the laws at the rate fixed by law would cost $50,000, and urged that the rate be lowered to $40,000, and then to $30,000, which was put as the very least possible amount This matter was paraded before the eyes of the people from day to day to prove that the giving of this work to the State Printer was an outrage notwithstanding the plain requirement of the Constitution that it should be given to him. After every possible subtraction from the original figures of the *Bulletin*, the cost, we were told by that paper, could not be brought inside of $30,000, and was far more likely to be $40,000 We felt quite certain, at the time, these figures were a gross exaggeration, but we preferred to wait and see the actual measurement of the work, before offering a contradiction This measurement has now been made, by an expert appointed by the Legislature, and it is ascertained that the exact cost of printing, folding, stitching and binding all together, is just $15,625 28. The reckless misstatements of the *Bulletin* in this matter show to what extent malice may lead What reliance is to be placed on a paper that habitually pursues so uncandid a course? and what is to be thought of a ring of politicians who resort to such means to break down all those who do not choose to train in their crowd?

On the 27th of September a northward bound [illegible] train, [illegible] t, three miles south of Holly Springs Mississippi. The embankment was over thirty feet high, and the locomotive and Pullman car turned over twice Fifteen persons were wounded, but not fatally. The accident was caused by a heavy rain, which undermined the embankment

THE LOCK BONDS AND COUPONS

A bill has been brought forward in the Senate providing for the redemption of lock bonds by advertising for bids and purchasing of the lowest offered, to the extent of the funds that may accumulate from time to time in the fund applicable thereto This is following the example of the Federal Government, and if it is good policy there it can not be very bad policy here Whatever moneys may be on hand belonging to that fund should be applied, if possible, to reducing the demand and stopping interest.

And that is not all that is needed We have been informed, upon what we regard as perfectly reliable authority, that the interest long overdue on these bonds, has not been paid though the money has lain in the Treasury all the while to pay it For some time the State Treasurer honored the coupons as they fell due, but all at once he concluded to do so no more, and without any apparent reason stopped short By this action the credit of the State is damaged, and nothing is gained The money lies in the Treasury, applicable to the payment of this particular demand, and not allowed to be used for any other, and the coupons meanwhile remain unpaid and the reputation of the State suffers. If there were a saving effected in some other direction by thus refusing the payment of demands for which the good faith of the State is pledged, that might be considered some excuse, but there is not even that pretext

VON ARNIM'S CASE

Much is said in the cable telegrams about the trouble between Count Von Arnim and the German Government, and yet the precise nature of the case appears not to be generally understood The facts are these Formerly Von Arnim was Minister of Prussia to France, and while he resided at Paris Bismarck wrote him several letters upon some business which Von Arnim conceived himself in his private capacity, and did not form any part of the files of his office, or of the Government's confidential records. Subsequently the private affairs of the Count to which these letters related got into such a shape that he deemed the letters important to be used as evidence in a suit he has already instituted. But just as they became of value to him, an officer arrived at his castle and demanded the letters, in the name of Bismarck. Von Arnim said they were not in his house, and being urged to produce them finally gave a positive refusal For this he is in prison, but the Emperor assures the friends of the Count that the imprisonment is not intended as a punishment, but merely as a means of compelling the surrender of the papers

So far as we have heard, there is but one opinion in this city in regard to the proposition to make the Chief of Police and Police Judge a majority of the Police Commissioners, and that opinion is adverse to the plan Neither of these officers should be a Commissioner and to make both Commissioners and thus place the whole police system in their hands is not to be thought of If the people of the city were called upon to decide, they would never permit either the Judge or Chief of Police to occupy a place in the Board of Commissioners.

We were in error yesterday in stating that Mr. Chambers' substitute for the bill to regulate the election of Clerk of the Supreme Court abolishes the office of Supreme Court Reporter The gentleman from whom we derived our information misunderstood the substitute when it was read It abolishes the compensation of the Reporter but leaves the office This may be good economy, but we confess we can not see it in that light

The platform adopted by the Conservatives of South Carolina in their State Convention, is short, but long enough It is Honesty and economy in State Administration Any party that will adopt this platform and then live up to it, will receive the confidence and support of the whole people Substituting *National* for *State*, the platform is just what the people want, and all they want to see put into practice at Washington

A London despatch of October 5th says the *Standard* publishes a report that Princess Thyra, of Denmark, is to marry a son of the ex-King of Hanover, and supplements it with a rumor that Bismarck has asked for an explanation of the proposed alliance

John Anderson, the founder of the School of Natural History, on Penikese Island has sent Garibaldi a check for 5 000 francs, accompanying the donation with a letter stating he has made arrangements to have a similar sum paid him annually

Of the two thousand claims presented before the United States and Mexican Claims Commission, only about three hundred and ninety remain unadjudicated, and many of these have been argued and submitted and are held under advisement.

The Irish citizens of Philadelphia have determined to give a grand banquet of welcome on the arrival in that city of the Lord Mayor of London, and to tender him the hospitalities of the city

Bryon Waller Proctor, the English author well known to all literary people under the name of Barry Cornwall died in London on the 5th instant in his eighty fourth year

The first Portuguese church ever erected in the United States is building at New Bedford, Mass It is to be called St John's Catholic Church.

MARRIED:

October 7th Mr Norris M Perkins and Miss Emma F Gibson all of North Yamhill Oregon.

In this city on the 8th inst, by Rev D J Pierce Mr Benjamin White of Walla Walla W T and Miss Nettie C Willard of Portland

October 4th J D Wilcox and Miss S E Samuels, all of Marion county

DIED:

Near Falls, Linn county, October 5th Harris R Wells, aged 73 years.

At Baker City, October 1st Andrew Clark aged 67 years.

On Thursday October 8th at St Mary's Hospital in Vancouver from the effects of a gun shot wound George Stevenson of Washougal aged 34 years

Funeral service this morning at 10 o'clock in the Centenary Church East Portland

The public is invited to attend

NEW TO-DAY.

SHAWLS—ELEGANT IMPORTED SHAWLS ARE selling very low at 107 Third street, by JOHN WILSON

MRS. AMELIA REINHARDT

HAS LEASED THE LARGE, SPLENDID BUILDING corner Fifth and Washington-sts which will be opened Saturday evening for a first class private Boarding House Rooms with or without board, neat and comfortably furnished Terms are reasonable MRS AMELIA REINHARDT

STRAW PAPER

10,000 REAMS FOR SALE, In any quantity and at lowest rates

AT THE AGENCY OF CLACKAMAS MILLS, 72 Front street

A. GOODNOUGH, CONTRACTOR AND BUILDER, And Manufacturer of the GRANGER CHURN, North First street, bet. B and C, Portland, O.

LINSEED OIL, BOILED AND RAW, BARRELS AND Cases At the Lowest Market Rates.

HODGE, CALEF & CO., DEALERS IN Drugs, Paints, Oils and Glass, 75 Front Street.

CARPETS, OIL CLOTHS, RUGS, MATS, SHADES, VALANCES, CURTAINS,

A well selected and large stock Also, mouldings for Cornices and Pictures, at the lowest prices, by the OREGON FURNITURE MANUFACTURING COMPY, Front St.

CONSTANT EMPLOYMENT

WILL BE FURNISHED A MAN WITH A CAPITAL of Three Million Dollars. Nothing to do—but buy notes of DELASHMUTT & OATMAN.

N B—No reference required if he lets us hold the purse. D & O

P S—We allow 8 and 9 per cent. interest on time deposits D. & O.

Y Z—Commercial paper bought and sold D & O

Oh, yes We like to have forgotten—we have a few thousand dollars to loan on first-class security. D & O

Just one more word please.—The Webfoot Financial Repository and Savings Emporium will be open from 10 o'clock to-day till 10 o clock Monday morning, thus furnishing a complete connecting link in the Banking system of Portland, *for the Receipt of Moneys on Deposit.*

For the inside workings of the Emporium apply to DELASHMUTT & OATMAN Brokers. octlodst

ORO FINO THEATER.

LESSEE & MANAGERESS ...MRS F M. PHELPS

Positively the Last Night of AMY STONE, Supported by H. F. STONE, MRS. F. M. PHELPS, And the Star Dramatic Company

SATURDAY, OCTOBER 10, 1874,

Will be presented the great spectacular play in tableaux, entitled the

SEA OF ICE, OR THE THIRST FOR GOLD,

MADAM DELABOURS } ... AMY STONE. OGARITA, }

GRAND FANCHON MATINEE. SATURDAY AFTERNOON, FANCHON ...(with Shadow dance) ...AMY STONE

Admission—Dress Circle $1 Gallery 50c. The Piano used is from O A Smith & Co's Music Emporium where the Box sheet is now open in charge of C. L. DeFrana. Doors open at 7—to commence at 8 o clock

OSCAR KILBOURN & CO., AUCTION AND COMMISSION MERCHANT, Corner First and Pine Streets,

WILL PURCHASE AND SELL REAL ESTATE, Merchandize, Furniture Etc.

Regular Sale Days, Tuesdays and Fridays

A general assortment of Merchandize at private sale

OSCAR KILBOURN, Auctioneer.

SPECIAL SALE THIS DAY, SATURDAY, OCT. 10, At 10 o clock A M AT SALES-ROOMS, Boots, Shoes, Clothing, Dry Goods, Clocks, Watches, Hardware and Cutlery, Pictures, Mirrors, Furniture, ALSO CONSTABLE'S SALE 1 Pigeon hole Table and Bureau, Fixtures. OSCAR KILBOURN, Auctioneer.

THE "CLOTHING STORE," Cor. Front and Alder.

M. FRANKLIN BROS., - Proprietors.

INFORM THEIR MANY PATRONS AND THE public generally that they are now receiving their fall and winter stock of MEN'S, YOUTHS' AND BOYS' Clothing, Furnishing Goods, Hats and Caps, Boots and Shoes, Rubber Clothing, TRUNKS, VALICES, SATCHELS, &c.

At reduced Prices The following is the list

Mens French Beaver Suits from	$20 00	to	$30 00
" American Beaver Suits	15 00	to	22 50
" French Cass Suits ..	17 50	to	25 00
" American Cass Suits.	14 00	to	20 00
100 prs French Cass Pants -	5 00	to	7 00
" American Cass Pants -	3 00	to	5 00
100 doz Undershirts and Drawers at			50
50 doz Undershirts and Drawers at			75

A FULL LINE of SCOTCH TWEED SUITS, MILTON SUITS, CASTON BEAVER SUITS.

Youths French Beaver Suits	$14 00	to	$17 50
" American Beaver Suits	12 00	to	15 00
" French Cass Suits	12 50	to	16 00
" American Cass Suits	7 50	to	12 00

A Full Assortment of Boys' Jackets, Pants and Garibaldi Shirts.

HATS! HATS!! HATS!!!

All styles of Mens and Boys Hats at 25 per cent less than any other house in Portland

Full line of Beaver Sack and Frock Coats, Chinchilla Overcoats, Cloak Overcoats, Talmas, Etc.

DRY GOODS, DRY GOODS, DRY GOODS.

At the San Francisco AUCTION STORE we import our goods direct from the New York market and pay cash for them which enables us to sell at least 25 per cent, less than any other house in the State. We will in the future, as well as in the past keep the largest and best selected stock. We will receive per every steamer the very latest styles. Call and see us. No trouble to show goods.

M. FRANKLIN BROS.

M FRANKLIN—corner Alder and Front and San Francisco Auction Store 86 First street.

J FRANKLIN—Wholesale House, No. 210 and 212 Sansome street

P FRANKLIN—New York

NEW TO-DAY.

GRAND EXPOSITION 1874. FALL TRADE 1874.

NEW GOODS,

At the Store of

BRADLEY, MARSH & CO.,

Extensive Shipments to Arrive

By "JOHN L. STEPHENS" AND "AJAX."

THE FOLLOWING LETTER, FROM MR MARSH who is now purchasing in the San Francisco market, will explain itself

GRAND HOTEL, 7th October 1874.

DEAR BRADLEY Arrived safely, having had fair average passage Set at once to work, First called on —— Paid them $2 500 on account. Got 8 per cent discount on $1 150 not yet due Mr —— seemed well pleased said they had heard rather unfavorable accounts of us from Portland merchants, going ahead too fast selling goods too low ruined the trade, etc Explained the evident animus of such statements Wanted to call round on the other houses before buying, but Mr —— would not let me stir—so started in and bought a splendid lot of stuff at really extraordinary low prices. Cleared out 63 pieces of English waterproof and ladies cloth at 95c—regular price $1 20 These we must sell at $1 per yard and beat the wholesale houses they can't touch them at that figure There is a temporary decline in cotton goods, so secured 16 cases leading brands muslins and sheetings Selling these as usual, at cost will give us a splendid advantage over all the other stores. Got a fine lot Bed spreads 20 per cent. under regular price In Blankets I made a special hit The house had 12 bales on consignment and being agents for the —— mills, did not wish to exhibit them in competition Bought the lot. You may think this rather stiff but when you see the splendid quality of these goods you will at once concede this a magnificent purchase Mark them *low* and make a noise Do not let the country storekeepers gobble all those up as they did the last cheap lot keep them for our regular customers Got two job lines in Dress Goods to sell at 25@37½ per yard—30 per cent less than cost of importing Secured two original cases of the Buffalo brand silk warp Alpaccas at agents rates These range in price from 25c to $1. The time is past with us for buying a piece or two Cleared out several job lines in Flannels, Table Linen, Napkins Towels, etc, *all very low* Also several other goods that can best be purchased at this house Dined and wined with Mr —— Splendid house magnificently furnished. Met ——

Tuesday—Called early on —— Paid our account in full. Same story as to reports. The fact is, the —— evidently went for us In very blackness of heart, but our name is a tower of strength that the shot of accident nor dart of chance can neither graze nor pierce. The robbed that smiles steals something from the thief, and we can well smile at these attempts to jostle a brother bearing his load on the rough road of life The heavy cash remittances we make regularly stun them all here They say the Portland men are generally long winded Our getting the Granger trade is also a surprise to many Purchased a fine lot of Shawls, Hosiery, Mens Shirts, Pants, Ladies Merino Vests, Woolen Jackets, Trimmings, and all fancy goods at this house They were most anxious to sell and as they made considerable reductions in prices, I bought largely Send you invoices overland Goods go by *John L. Stephens* The shipments from England will arrive by next Panama steamer The Clothing Hats, etc from New York come by rail When all these are opened out our stock will be the finest on the coast. Will back us up to any extent He knows we possess the powers ordained to last His business has doubled this year This is truly a Golden State with its golden mines golden grain and the golden wealth of living manhood and womanhood pouring in at the rate of three hundred daily from all parts of the civilized and uncivilized world. Would that we had railroads to enable us to share this prosperity S L MARSH

DRY GOODS, MILLINERY, ETC.

SPECIAL ANNOUNCEMENT.

Grand Opening Day

Of the Season at

"The Waite House"

OF

FALL & WINTER MILLINERY!

Thursday, Oct. 1, 1874,

On which occasion we will have on exhibition the VERY LATEST novelties in PARISIAN HATS AND BONNETS!

LEWIS & STRAUSS, 67 First St.

GRAND OPENING OF FALL AND WINTER STYLES!

Direct From New York.

MISS JENNIE MACNAMARA

ANNOUNCES TO THE LADIES THAT SHE will open the Fall Season with an ELEGANT ASSORTMENT of

Pattern Bonnets and Hats!

Selected personally from the first class houses in New York confident that for style and material such an opportunity has never before been offered in Portland Miss Macnamara invites an early inspection on THURSDAY, FRIDAY AND SATURDAY 24th, 25th and 26th.

A smart active Boy wanted

FANCY GOODS.

MR. P. BRIGHAM WILL OPEN A WELL selected Stock of FANCY GOODS on Thursday Sept. 24 at 31 First Street. The Ladies are already aware that there is no place in the city where a full line of Fancy Goods is kept. Particular attention has been paid to making an Entirely New Selection. The Ladies are invited to call on the opening day

SELLING OUT! SELLING OUT

BARGAINS! BARGAINS!

NO HUMBUG!

Best Col'd Dress Silks	$2	25 to $2 87	worth $275-3 00
Black Silks ..	2	25	" 3 00
Black Silk ..	2	62½	" 3 50
French Poplins ..	1	65	" 2 25
Irish Poplins ..	2	25	" 2 75
All Wool Empress		45	" 62½
All Wool Cashmeres ..		62½	" 2 00
Gents Jauvin's Gloves	1	50	" 2 00
Water Proof ..	1	00	" 2 00

Black Alapaca reduced 12½ to 25c on each yard.

Ladies' White Suits, Ladies' Underwear.

Hosiery, Table Linen, Flannels, Lawns, Laces, Shawls, Silk Velvet,

MILLINERY GOODS.

A full assortment of

DRY AND HOUSE FURNISHING GOODS,

Will be sold at Cost, as I intend to retire from business on account of my health It will be advantageous to call before purchasing elsewhere

Mrs. H. ACH, 97 First street.

Persons wishing to purchase a well established Business, with a good run of custom will do well to call

NEW SYSTEM OF FITTING DRESSES

WITH THIS SYSTEM INVENTED BY MRS Leahs of New York which has a straight Shoulder rule, Waists can be Drafted for all forms that will

FIT PERFECTLY THE FIRST TRYING ON.

Ladies are invited to call and test this System, at office of New Wilson Sewing Machine

119 Third St. cor. Pine.

WATCHES AND JEWELRY

L. C. HENRIKSEN, No. 109 First St.

WATCHMAKER AND JEWELER

The only Complete Jewelry Manufactory in Oregon.

A Complete Assortment of Watches, Clocks, Silverware & Jewelry, ALWAYS ON HAND

Prices Reasonable and Work Warranted

WATCH REPAIRING.

KNOW ALL MEN BY THESE PRESENTS, that NATHAN COHEN intends to employ the best workmen he can obtain for the purpose of Repairing Watches, Clocks and Jewelry at No 70 Front street.

SAMUELS' PORTLAND DIRECTORY For 1875.

COMPLETE AND RELIABLE In all respects.

SUPPLEMENTS To the Directory, containing Changes and Removals, published

FREE OF CHARGE To all Subscribers. It is

THE ONLY DIRECTORY IN THIS CITY That can be relied on at all times.

For 1875

We will introduce a number of

NEW FEATURES,

surpassing all our former efforts, making it the most complete and elegant Directory ever published in Oregon.

Our Rates for Advertising are Lower

Than is being charged by inferior publications.

Advertisements, at Publishers' rates, received at

SAMUELS' ADVERTISING AGENCY, 5 Washington street, cor. Front.

CHAS. HIRSTEL & CO. 77 Front Street, Portland,

Wholesale Dealers in

BOOKS, STATIONERY, NOTIONS, and TOYS,

Have just received a complete stock of the above Goods, which they offer to the trade at San Francisco Jobbing rates.

Country Orders Solicited. s25d2w

TO LOAN.

$10,000 IN SUMS TO SUIT ON REAL SECURITY, for from one to five years time. Apply to WOODWARD & GILLETTE 64 Front street.

OCEAN STEAMERS.

FOR SAN FRANCISCO, DIRECT.

CARRY U. S. MAILS.

THE OREGON STEAMSHIP CO'S Steamship JOHN L. STEPHENS, FRANCIS CONNOR, Commander

Will leave Portland Warehouse and Dock Company's Wharf at Foot of F street, for the above port, on THURSDAY, OCTOBER 15, 1874, At 4 o clock, P M

For Freight or Passage apply at the Office of the Company, corner F and Front streets. GEO. W WEIDLER Agent.

For PORT TOWNSEND, VICTORIA, WRANGLE and SITKA.

CARRYING U. S. MAILS.

THE OREGON STEAMSHIP CO'S Steam Propeller CALIFORNIA, JOHN HAYES, ... Commander

Will leave Portland Warehouse and Dock Company's Wharf, at foot of F street, for the above ports, on NOVEMBER 1st, At 6 o'clock P M.

For Freight or Passage apply at the Office of the Company, corner of F and Front sts. GEO W WEIDLER Agent

FOR SAN FRANCISCO. REGULAR STEAMER

THE FAVORITE STEAMER MAGNET, J F WHITNEY ... Captain And Steamer, Capt C H BUTLER, make regular weekly trips to and from these ports. F SCHMITZER, Agent, Coos Bay D BEADLE, Agent, 105 Davis st. San Francisco

DRY GOODS.

SPECIAL NOTICE!

GRAND OPENING OF GOODS FOR THE FALL TRADE!

HAVING JUST COMPLETED THE OPENING of the Largest Stock of Goods ever seen in a Retail Store in Oregon, I am prepared to sell the same at prices much lower than heretofore offered.

Among some of the Bargains are

Ladies' Ribbed Wool Hose, $2 per doz.
Children's and Misses Felt Skirts, $1 25 each.
Children's Wool Hose, 61 per pair.
Gents' Wool Undershirts & Drawers, 50c
20 pcs Blk Alpaca, 25c per yard.
20 pcs New Style Dress Goods, 15c per yd.
100 " " " " " 20 to 50c "
A large lot of Striped Shawls, $2 each.

A large Invoice Stock of EMBROIDERIES, At Low Gold Prices.

A Very Elegant Assortment of Men's White Shirts, At Half Price.

MEN'S SUITS! A large Stock.

The Best Stock of BOYS' CLOTHING IN THE CITY.

Also, a full line of BOOTS AND SHOES.

These goods will all be sold in 90 DAYS, for CASH ONLY At exceedingly Low Rates.

SILK AND GROS GRAIN RIBBONS, By the Piece Also, VELVET RIBBONS At 30 per cent less than old prices.

Have also the largest stock of BLANKETS, FLANNELS & CLOTHS In the City

Parties desiring to purchase will find it to their advantage to call soon at

Corner First and Washington Streets.

P. NEILING.

REMOVED.

L. GOLDSMITH & CO., HAVE REMOVED TO No. 9 and 11 North Front Street

AND 10 and 12 North First Street

TOBIN, DAVISSON & CO., IMPORTERS OF American, English, French and German FANCY GOOODS, Perfumery, Millinery, Gent's Furnishing Goods, Small Wares, Notions, Linen Handkerchiefs, Pocket Cutlery, Dress Trimmings, Hosiery, Yankee Notions, White Goods, Etc., Etc.

CORNER OF SUTTER & SANSOME STS., SAN FRANCISCO s14d3m

PAIN-KILLER OIL.

The Most Wonderful Liniment of the Age! Is not excelled for

RHEUMATISM, NEURALGIA, CONTRACTED CORDS, CONTRACTED MUSCLES, LAME BACK, STIFF JOINTS, SORE THROAT, FACE ACHE, HEADACHE, LAMENESS, GOUT, SORES, SPRAINS, BRUISES, SWELLINGS, CRAMPS, CUTS, COLICS, DIARRHŒA AND

ACHES AND PAINS GENERALLY.

Agents—CRANE & BRIGHAM, Wholesale Druggists 322, 324 and 326 Front street San Francisco HODGE CALEF & CO Portland

NOTICE.

MESSRS LEVY SELLER & CO, PORTLAND are authorized to receive and receipt for all money due us. H. SELLER & CO Kalama October 1, 1874 [illegible] d1m

AUCTION AND COMMISSION

A. B. RICH

AUCTION

COR. OF F

Auction

REAL ESTATE

GRANT

Sale Days—With

At Pri

Regular and

GROCERI

SALESROOM,

SATURDAY,

At 10 o

REAL

Lots 3, 4, 5 and 6 in

to the City of East P

The north half of

Addition to the city of

Lots 1 and 7 in

the city of East Po

100 bxs C. O SOAP.

25 bxs TOBACCO,

Fireman's

FIRE

Ayers Ex

Cash A

PETER DONAHUE, D

CHARLES M

This Company has

the Lowest R

according to in

The united A

Agents for the above

and Marine

C

N B—Agency

Territory

Insurance

Capital

Assets, extend

BRANCH OFFICE FOR

First National

FAIRBA

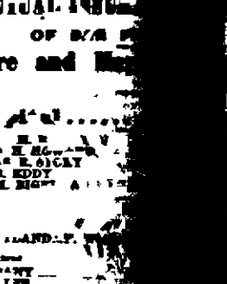

THE STA

PLATFORM

(ON

400 to

WAREHOU

(SET IN

1,500 to 6,

WAGON

(5 U

6,000 to 20,

HAY SCALES,

GRAIN

FAIRBANK

WARRANTED

FAIRBANK

For Sale by all

BEWARE

FOR

THE

Will receive for Garibaldi and

wharf, foot of Alder

The Daily Oregonian.

SATURDAY MORNING, OCTOBER 10, 1874

CITY.

THAT PEDESTRIAN FEAT—About two months ago we mentioned the fact that a man in this city would walk from San Francisco to New York in 100 days At the time this feat was unsettled. We were asked to be the subject of our item until further notice, as we obtained several new points about the great walk Some time ago proposed to make up a purse of $10 000, and offer the amount to any pedestrian who would undertake and accomplish the task on the following conditions: 100 days, no time was to be allowed for sleeping and eating were to be taken in open air the passage of streams and other obstacles on the route was to be overcome by the walker through his own motive power; he was not to enter a house, four men and a wagon with camping facilities were to accompany him, he being allowed to take any amount of provisions to enable him to gain strength, and keep up his pace. It failed he would get nothing. Mr. [illegible] Portland who has been a resident of Portland for a year past, and during his stay has been engaged as a house painter, was in this city in San Francisco, and having heard of the extraordinary walks—one from San Francisco to San Francisco, 57 miles, in ten hours—and at the same time being offered one by the manager of Woodward's Gardens to exhibit for a short time, that he could accomplish the feat, and finally advised the parties, however, reserving the right to name the time, not them before he undertook to undertake the trip. He came to Portland and went to work in better, and decide until the time was [illegible] summer He calculates that he will have to make an average of 34 miles a day, previous to entering into the task Mr. [illegible] a native of California, and is [illegible] has taken several [illegible] to keep in condition [illegible] down to 150 pounds [illegible] sure that now, while he [illegible] April 1, 1875, He [illegible] confident, and hopes [illegible] ments upon his [illegible] satisfied with his [illegible] and we shall be [illegible] the matter from [illegible] of the "Trans-Continental Pedestrian [illegible]

CLOSE CALL.—While the steamer Oregon was on her way to [illegible] Saturday morning, Mr. Sharp, a passenger, who resides near Walla Walla, W. T., was accidentally shot himself, from the effects of which he died on Thursday. Mr. Sharpe was on his way to his home on horseback when the accident occurred. Having dismounted [illegible] gun (a shotgun) [illegible] and in attempting to [illegible] the muzzle of the gun being thrown over the [illegible] ing to the ground, [illegible] and unloaded. One of the charges [illegible] ents (double-E shot) [illegible] just below the [illegible] fatal result. He was removed to Vancouver as the most favorable [illegible] which was not [illegible] the limb was pronounced [illegible] the operation was performed by [illegible] ger by Drs Smith and [illegible] was taken to the [illegible] cared for But the shock to his system was too great He never recovered, and died at the Hospital on Thursday.

THANKSGIVING.—The steamer Oregon, which sailed last evening for San Francisco, carried away the following passengers:

Edward Norton, T. G. [illegible], Miss F. A. Kirkpatrick and child, Mrs. [illegible], Mrs. Sprague Marsh, J. N. Frank, [illegible], J. B Hard, G B Griswold, W F [illegible], son, A S Gross, David [illegible], Mrs. M C. Athey A W. Phillips and [illegible], Kate Hays, S W Blair and [illegible], with and child R J Baily, Mrs. Crosby and child, Mrs. J Harris and two children, W E Thornton, E S Smith, A. Weatherbee, C D Brownfield, J F. Baring, C L. Whippey, J G Scurry, F Manning, Miss L. E. Gross and three children, A R. Jackson, J W Clayton, John N Cruikshanks, P C [illegible], house, wife and son, Geo. Ford, Lieut. U. S. A, Heughey U S A, Geo Wesley, W F. Cook, messenger and 60 in the steerage.

CHANGE OF THOUGHT.—An order was issued a short time since for the change of the [illegible] fire companies stationed at Fort Vancouver and Fort Townsend On the last trip of the *California*, Co C, of the 21st Infantry, consisting about 50 men, under command of Lieut. Geo. H Burton, were taken on board at the mouth of the Wallamet and will be conveyed to Fort Townsend. The Company now stationed at that post, having been relieved, will be brought down on the return trip of the *California* and be stationed for the present at Fort Vancouver This is Co. H, and is under command of Second Lieutenant Joseph P. Duncan

ARRESTED.—City Marshal, F R Neale, of East Portland, was arrested yesterday morning on a warrant issued from Justice Bishop's court Defendant was arrested on two charges preferred by W W. Cason and Barry Kiernan. He was charged with assault with intent to kill Neale waived an examination, and was held to answer in the sum of $750—$500 on one charge and $250 on the other. Bonds were furnished and defendant released.

WEATHER REPORT.—From the records of the U. S. Signal Station of Observation, Portland, Oregon, October 9, 1874:

	7 A. M.	2 P M.	9 P M.
Thermometer	56°	70°	62°
Wind, direction	NW.	S.E.	C.
" velocity	6	1	0
Weather	Clear	Fair	Fair

Max. temperature

ANOTHER LECTURE.—It is rumored that the amicable discussion on the Great Day of Atonement is not yet ended. The whole subject of expiation contained in the Old and New Testaments, will be presented to-morrow evening in the Presbyterian church, by Dr Lindsley We suppose the lecture, if delivered will attract both Jews and Gentiles.

STILL LAME.—The fine race horse Fanny Wilmer & Sears' stables, in this city. It was hoped he would be able to enter the list in the trials of speed at the State Fair, but lameness caused by the kick he received will probably prevent him

AMUSEMENTS.

The attendance at the Oro Fino Theater last evening was fair—not as large as the bill and the occasion, the benefit of Mrs Stone, led us to believe it would be East Lynne was presented, though we observed marked changes in the lines, which changed the effect to many The audiences seemed satisfied with the manner in which the play was produced In the main the cast was correctly sustained, Fanchon this afternoon and Sea of Ice this evening

BUSINESS NOTICES.

Kilbourne has a sale of many [illegible] cle to-day Read his advertisement.

Before you go home to-night drop [illegible] & Waldman's and have them show what they have in new goods for men and boys. They will find something attractive Complete [illegible] order with furnishing goods—the best.

NEWSPAPERARCHIVE®

NEWSPAPERARCHIVE®

AUCTION AND COMMISSION

A. B. RICHARDSON,

AUCTIONEER

COR. OF FRONT AND OAK STS.

Auction Sales

REAL ESTATE GROCERIES GENERAL CHANDISE AND HORSES

le Days—Wednesday and S

At Private Sale,

ises of GROCERIES and

Liberal advances made on Consig

to parties declining Housekeeping

I will purchase Second Hand

A. B. RICHARDSON

egular and Peremptor

OF

GROCERIES, FURNITURE

AND

GENERAL MERCHANDI

SATURDAY, OCTOBER 10,

At 10 o clock A M

REAL ESTATE,

consisting of Lots 3 4 5 and 6 in Block 318 in Ankeny's Addition to the City of East Portland

Also the north half of Block No 99 in Kelly's Addition to the City of East Portland

ALSO

Lots 1 and 7 in Block 91 McMillen's Addition to the city of East Portland

ALSO,

GROCERIES.

bxs C O SOAP 100 bxs CARBON OIL

50 kegs PICKLES

ALSO

bxs TOBACCO 10 000 LA MATILDA CIGARS

ALSO

TWO IRON SAFES

ALSO,

FURNITURE.

A. B. RICHARDSON, A

INSURANCE.

reman's Fund Insurance

OF CALIFORNIA.

FIRE AND MARINE

ssets Exceed - $627,

BYCOON BRANCH

EDWARD HAYES

HOME

MUTUAL INSURANCE COMPA

OF SAN FRANCISCO.

Fire and Marine Insura

$1,681,

HOWARD

STORY

DIRECTORS

CHARLES M. CUSHING

HAMILTON

FIRE AND MARINE

Insurance Company

OF SAN FRANCISCO

Incorporated in 1871.

OFFICERS:

PETER DONAHUE, A J BRYANT

President. Vice

CHARLES M CUSHING,

This Company has no connection with

any other Company in the business is transa

a low Premium Rates, each risk being

cording to its own merits.

The management, having been eng

K for the above Company are now re

Risks and Rates as equitable as reas

A. B. HOFFALING & Co.

Agents for Oregon and W

Agents throughout the

UNION

Insurance Compa

OF SAN FRANCISCO

FIRE AND MARINE.

Cash Assets, - - $

OFFICERS:

PETER DONAHUE, President.

CHARLES M CUSHING, Secretary.

FAIRBANKS

THE STANDARD

Buy only the Genuine

PLATFORM SCALES

(ON WHEELS)

from 100 to 5,000 lbs

WAREHOUSE SCALES

(SET IN FLOOR)

from 1,500 to 6,000 Pounds

WAGON SCALES

(ALL SIZES)

from 6,000 to 40,000 Pounds

AT SCALES,

GRAIN SCALES,

WOOL

FAIRBANKS' CORNOMETER

(Grain Testers)

WARRANTED THE STANDARD

FAIRBANKS' PATENT.

For Sale by all Hardware

BEWARE OF IMITATION

FOR TILLAMOOK

THE A 1 SCHOONER

MILL BOY

Master

Will receive freight on MONDAY at Everding's Garibaldi and Tillamook at half foot of Alder street

The Daily Oregonian.

MORNING, OCTOBER 10, 1874

CITY.

THAT PEDESTRIAN FEAT —About two months ago we mentioned the fact that a resident of this city would walk from San Francisco to New York in 100 days At the time the matter was unsettled We were not able to find the subject of our item until yesterday, when we obtained several new points relative to the great walk Some time ago several sporting men in San Francisco proposed to make up a purse of $10 000 and offer the amount to any man who would undertake and accomplish the task on the following conditions Within 100 days, no time was to be allowed for sleeping and eating were to be done while on the route was to be overcome by the walker through his own native power He was not to enter a house four men and a team with camping facilities were to accompany him he being allowed to take any short cuts to enable him to gain time and lastly if he failed he would get nothing Mr Paul Weidland who has been a resident of East Portland for a year past and during his sojourn here worked as a house painter was at the time in San Francisco, and having made some extraordinary walks—one from San Jose to San Francisco 57 miles in ten hours—and at one time being offered $20 by the manager of Woodward's Gardens to exhibit one afternoon was advised by the parties however reserving the right to name the time, not then being in condition to undertake the trip He came to Portland and went to work as before stated, and owing to illness in his family could not leave until the time we first mentioned the start He calculates that he will have to make an average of 54 miles a day providing the centers into the task Mr Wendall is a native of California, and is about 30 years of age He has been severe walks almost daily to enable him to keep in good condition He will have to train down to 160 pounds, weighing a trifle over that now, when he is preparing for the big walk, which he expects to commence about May 1, 1875. He assured us that he meant business, and hoped to make all the arrangements upon his arrival in San Francisco He sailed with his family yesterday on the steamer Oregon and we shall be informed of his progress in the walk from time to time He signs himself the "Trans-Continental Pedestrian"

CLOSE CALL —While the steamer *Vancouver* was on her way to the mouth of the Willamette on Thursday to meet the steamer *California*, having on board Co C one of the soldiers who was more than half seas over fell the balance and fell off the guard At the time the boat was traveling under a full head of steam An alarm was given immediately and the steamer stopped as quickly as it was possible to do so, and a small boat lowered However the sea was quite rough at the time, and the skiff capsized soon after it touched the water Meanwhile the soldier kept struggling and managed to keep his head above water He had attached to his person a large empty canteen which served as a haversack These articles were buoyant and assisted in keeping the man afloat After the skiff sunk, the signal was given and the steamer turned to look up towards the soldier It required skillful handling to reach him without running over him Before being reached the man sank twice and all hopes of rescuing him seemed lost. But a rope was cast to the man just in time and he was saved from a watery grave It was a remarkable escape from drowning, as the soldier could not swim a stroke The fright and ducking sobered him up

DEATH BY ACCIDENTAL SHOOTING —On last Tuesday morning Mr George Stevenson who resides near Washougal W T accidentally shot himself from the effects of which he died on Thursday Mr Stevenson was hunting back when the shocking casualty occurred Having occasion to dismount, the gun (a double-B shot) slipped from his hand His attempt to grasp with his other hand the gun upon but he failed to do so the gun was thrown over his shoulder and fell to the ground The gun struck on a rock and was discharged by the shock. The contents (double-B shot) entered Stevenson's left leg below the knee, mangling the flesh in a horrible manner and shattering the bone He was removed to Vancouver as soon as possible, which was on Monday Amputation of the limb was pronounced unavoidable and the operation was performed in a skillful manner by Drs. Smith and Alexander Stevenson was removed to the Sisters Hospital and tenderly cared for But the shock to his system was too great He never recovered, and died at the Hospital on Thursday

The steamship *Orpheus* sailed last evening for San Francisco, and took away the following passengers

Mrs Norton T G Mulkey Mrs F A Kirkpatrick and child Mrs E Smith Mrs — Marsh, J N Frait, wife and child, J E Knox G B Griswold W P Wetmore and wife, A E Gross David H Allen Wm Jones Mrs A W Phillips and wife Mrs Blain and wife, P Wendall, Mrs R J Bailey Maj Cresson wife and child Mrs. Harris and two children, W E Thornton, E S Smith, A Westheimer, C D Bousfield, J F Buring C L Whitney, J G Scurry F Mitchell, Mrs S E Quinn and three children, A. E Johnson, W Clayton, John A Cradlebaugh, F C Barlow and son Geo Ford, Lieut J A Wiley U S A, Geo Wesles, W F & Co 5 and 40 in the steerage

CHANGE OF TROOPS —An order was issued for the change of the respective companies stationed at Fort Vancouver and Fort Townsend On the last trip of the *Wilson G Hunt* Co C of the 21st Infantry numbering 90 men, under command of Capt Geo. H. Burton, were taken on board at the mouth of the Willamet and will be conveyed to Port Townsend The Company now at that post having been relieved will be brought down on the return trip of the *Hunt* and be stationed for the present at Fort Vancouver This is Co. H, and is under the command of Brevet Maj. W Joseph W Duncan

ARREST —City Marshal F R. Neale of East Portland was arrested yesterday morning on a warrant issued from Justice Reilly's court Defendant was held on two charges preferred by W W Cyrus and Barry Kiernan He was charged with intent to kill Neale waived an examination, and was held to answer in the sum of $750—$500 on one charge and $250 on the other Bonds were given and he was released

WEATHER REPORT —From the records of the U S Signal Office Portland

October 9 1874

	7 A M	2 P M	9 P M
Barometer	29 [illegible]	29 [illegible]	29 [illegible]
Direction of wind	NW	S E	C
Velocity of wind	6	1	—
Weather	Clear	Fair	Fair
Max. temperature			56

ANOTHER LECTURE —It is reported that the discussion on the Great Day of Wrath is not yet ended. The whole subject of explanation contained in the Old and New Testaments will be presented to morrow evening in the Presbyterian church by Dr. We suppose the interest excited will be great both Jews and Gentiles

FINE LAKE.—The fine race horse Foster is in Ankeny & Sears stables in this city It is claimed he would be able to enter the lists for purses of speed at the State Fair, but is prevented by the kick he received will prevent him

AMUSEMENTS.

The attendance at the Oro Fino Theater last night was fair—not as large as the bill and the occasion the benefit of Mrs Stone led us to believe it would be East Lynne was presented, though we observed marked changes in the piece, which changed the effect to many The audience seemed satisfied with the manner in which the play was produced In the main the cast was correctly sustained This afternoon and best of ice this evening

BUSINESS NOTICES

Kilbourne has a sale of many valuable articles to-day head his advertisement

Before you go home to-night drop into Beck & Waldman's and have them show what they have in new goods for men and boys You will find something attractive Complete your order with furnishing goods—the best

COMMON COUNCIL.

SPECIAL SESSION

A special meeting of the Common Council was held last evening at the Chamber

Present—Catlin, Corbett Hoyt, Lyon Moreland Story

Absent—Besser Russell Thompson

His Honor Mayor Failing being absent on motion Councilman Story was chosen temporary President

Minutes of last regular meeting read and approved

PETITIONS

From L Sannel giving notice that he would compete for the printing of the City Ordinances in his Directory for 1875 Placed on file

From L H Lewis City Treasurer remonstrating against the passage of the Ordinance which reduced the salary of the office from $1 500 to $1 200 and asking that the Ordinance be repealed Referred to the Committee on Judiciary

REPORTS

A report was read from the Committee on Fire and Water to whom was referred the opening of sealed proposals for the building of a house for Vigilance Hook and Ladder Co No 1 in bell-tower and a corporation shed The Committee recommended that the contract be awarded to L Therkelsen for the sum of $5 490 he being the lowest responsible bidder The bond was fixed by the Committee at $4 000 Report was adopted

A report from the Auditor in relation to warrants he had drawn in payment of salaries of city officers, placed on file.

The report of the City Treasurer for the quarter ending September 30th was read and referred to the Committee on Ways and Means

A lengthy report was read from the City Attorney, to whom was referred the petition of F Campion relative to the nuisance created by the gasholder at the corner of Sixth and I streets The report was filed

CLAIMS

The following claims against the city were ordered paid, Hodge, Calef & Co $6 97 L Milwain, $9 75 J R. Bigham $6 G W Vaughn $50, D W Taylor, $150 J C Atwood $48 W T Besser $27 John Barrett $11 65; Northrup & Thompson $2 17 Williamey Iron Works $2 Wm Healy, $10 S Bernheim, $2 Thos Mathews, $2

ORDINANCE

By Councilman Catlin An ordinance to provide for the improvement of certain streets, fronting and abutting on city property by grading and laying side and crosswalks was read first, second and third time and passed

RESOLUTION

The following resolution introduced by Councilman, Moreland, was adopted unanimously

Resolved That none of the engines or fire apparatus be allowed to be taken from the city except in case of conflagration, and then only upon consent of the Chief Engineer and Mayor and the Chairman of the Committee on Fire and Water, or a majority of them

Councilman Moreland offered the following resolution, which was adopted

Resolved, That the bid of L. Therkelsen for building a Hook and Ladder House bell tower and corporation shed, for the sum of $5,490, be accepted and the contract awarded him, provided he file a good and sufficient bond in the sum of $4 000, within three days Adopted

AUTHORIZATIONS.

The Committee on Fire and Water were authorized to expend a sum not exceeding $25 for replanking the cistern top at the intersection of Washington and First streets

The Committee on Fire and Water were authorized to expend a sum not exceeding $50 for furnishing new grates for steam engines Nos 1 and 3.

On motion the Council adjourned

LOCAL BREVITIES.

Sea of Ice this evening

Fanchon this afternoon

Last appearance of Amy Stone

Circuit Court will convene on Monday

Everybody talks of attending the State Fair

Several coasters are due here from San Francisco

The great rush for the State Fair will commence to morrow

Only a few drunks were tried in the Police Court yesterday morning

The *Brighton* is anchored out in the stream, opposite the foot of Stark street.

The criminal docket of the Circuit Court will be unusually large the coming term

Several weeks will yet be required to complete the tax rolls for Multnomah county

C P Bacon's beautiful stallion "Humbletonian starts for the Fair to-morrow morning

New advertisements numerous. They will be attended to in these columns on Monday

There will be a special meeting of the Board of Delegates of the Portland Fire Department this evening.

Conjugal infelicities must abound in this community if the number of applicants for divorce can be regarded as an indication

The wharf which is now being constructed at the foot of Salmon street is one of the staunchest and most durable structures ever built in Portland

Crescents vs Resolutes at East Portland grounds this afternoon at 2 P M A good game expected Favors from the Secretary of the former club will receive attention on Monday

MILITARY NOTES.

Capt Jos B Campbell of the Fourth Artillery is appointed to act as inspector on certain quartermaster stores camp and garrison equipage at the military post at Sitka

The verbal instructions of the 25th ult to Capt. Harry M Smith, of the Twenty first Infantry—on leave of absence in this city—to report for duty to Captain M P Miller of the fourth Artillery to accompany him to Cape Fort Dalles, are confirmed.

The instruction of the 25th ult. to Captain Marcus P Miller, of the Fourth Artillery to proceed to Fort Cape Disappointment in charge of Major and Paymaster Virgil S Eggleston awaiting promulgation of the proceedings of a general court-martial in his case is confirmed

Upon the recommendation of the Medical Director, Acting Assistant Surgeon I S Sterling is relieved from duty at Fort Cape Disappointment, and will proceed to Sitka, Alaska, and report to the commanding officer for duty relieving Acting Assistant Surgeon S S Boyer who will report in person to the Medical Director in this city

RIVER AND HARBOR IMPROVEMENTS.

The additions and improvements—keepers building sheds etc—which are being made at the lighthouse at Cape Flattery are progressing rapidly and will shortly be completed

The dredger is engaged in widening the channel at the mouth of the Wallamet Work for the present season will probably be completed at that point to day when the dredger will be brought up to Postoffice Bar

The Government snag puller has been performing very effective work the present season along the channel of the upper Wallamet under the experienced superintendent Capt Smith A few days ago the puller finished work at Buck Island and is now operating at a point opposite Weston

In accordance with the recommendations of the Board appointed by the Government the lighthouse situated at the entrance of Yaquina Bay was discontinued on the 1st of October This building will be abandoned while the lighting apparatus lenses etc will be taken down and stored away for future service

SPECIAL CHURCH NOTICES.

The morning service at St Stephen's Chapel is at 11 o clock and full choral service at 4 P M

St Matthew's Mission Chapel—evening service at 7 o clock, the Rev John Rosenberg officiating

Baptist Church—preaching to morrow morning and evening by the pastor Subject of evening lecture to young men True Wisdom Sabbath School at 12 30 P M

Tell Tom O Brien to wrap up a box of those Centennials or Concordias

For dinner to morrow order a few hundred oysters, all a No 1 at Quinn's

The celebrated Detroit Fair Chimneys now being advertised, have been imported by us and furnished to our customers for the last two years W JACKSON & CO

LETTER FROM JOSEPH BUCHTEL

HEARTY WELCOME TO THE SOUTH—THE FEELING AMONG LEADING MEN—A BEAUTIFUL COUNTRY—WORKING FOR OREGON

ATLANTA, Georgia, Sept. 22, 1874

TO THE EDITOR OF THE OREGONIAN

A few words from one here might be of interest to you The Grand Lodge I O O F of the United States met yesterday at the Kimball House and led by a brass band marched up to the State House escorted by the different Lodges of the city J G Miller delivered a hearty welcome address, which was responded to by Burham the Acting Grand Sire (Logan not being present) after which all but the Grand Lodge retired and the Grand Lodge organized and proceeded to business and I am glad that I am a member of this Grand Lodge—a more intelligent body of men never convened There is a full attendance from every State and Territory and the way they put business through is a credit to those old members many of whom have been elected and re elected for ten twelve and eighteen years I tell you that is what makes this Grand Body so proficient in all of its work—they know what to do I presume we will get away from here Saturday 7 P M

The second day that I was here four of us took a drive out through, and all about Atlanta viewed the old embankments rifle pits old ruins etc and I tell you there must have been some warm times here With this I send some papers printed there and you will see in them what still lingers in the breast of those fire eaters here But I am glad to be able to say that I have heard it denounced by most all of the prominent men here—and to day by ex Governor J E Brown in a speech at the Fair Grounds to our delegation and hundreds of others Gov Brown said I do not revert to the unpleasant subject of our late strife or recall the different views in politics with any other object than that I may present my feelings on the subject and that of the people of this State We desire strife no more We have differences in opinions and that honestly I accord to you what I claim for myself and this people But thank God it is over, and to day I see side by side the men from the North, East, West and the sunny South, as one band of brothers I see men here who commanded in the U S Army and those who commanded in the Southern I myself was Governor of this State before and during the war I was one of the bitterest of rebels, and to-day I greet you of the North as my brothers and welcome you as three welcome from all parts of the United States, North, East, West South, one people one country one Government, and the old flag to wave over us forever I am glad that I have the opportunity to welcome this Grand Lodge to our State, composed of men from every State and Territory I believe that your advent among us will do more to make us one and the same people again than anything else that could possibly have happened And in conclusion allow me again to bid you welcome, thrice welcome, to Georgia—the Empire State of the South—Atlanta and our hearts!

The Mayor of Atlanta then addressed us in like terms and more warmly if possible tendering us the freedom of the city Several others spoke and all in the same spirit So I came to the conclusion that there is no *danger of war* in the South as long as such men as these feel as they undoubtedly do It is not possible for any people to show more of a pure spirit of friendship and they congratulate themselves on the good effects of our visit to Georgia.

I have been very favorably disappointed in this country—climate pleasant and mild cool mornings like *our summer*, beautiful country and if properly cultivated fine crops The cotton looks well, though they say it is poor this year I think it is mostly for the want of proper cultivation

Atlanta is quite a city—about 25 000 inhabitants I presume some fine buildings and hotels The Kimball House (that is the house we are stopping at) is a fine building covering almost a block five stories high but poorly kept—dirty beds and *that* always tells the rest.

In coming here, I passed through Louisville, Kentucky, and stopped one or two days It is a beautiful place—wide clean streets, good buildings good sidewalks, nice drives to parks

In passing on down I passed by several battle-fields where many of the embankments and trenches yet remain Also passed around the foot of the famous "Lookout Mountain" I was surprised to see such beautiful scenery It looks something like Oregon—mountains and valleys

I have talked for Oregon every where I have been and showed my samples of our grain and I tell you, if we get that road through so that we can get people there, all will be well with us I have had some good chances to work for the road in my travels and particularly with the G L—some of them members of Congress Yours, &c JOS BUCHTEL

FIRE MATTERS.

Work on 2s house has been suspended owing to the fact that the iron work has been delayed

About 6 o clock last evening an alarm was struck from No 4 s house It proved to be a false alarm

Mr Therkelsen having satisfactorily arranged matters will soon commence work on the tower and Hook and Ladder Co s new house

Our correspondent at the Linn County Fair reports the movements of the Willamette Fire Co at the Fair The same evening they attended the circus by invitation Friday morning they gave an exhibition in Albany and at noon they marched to the stand where brief speeches were made by Messrs A B Hallock W S Ayres and Matt V Brown Half an hour later they were off for home Arriving at the northern terminus they were met by the East Portland band in uniform and delegations from the fire companies, and marched through the main streets to their house The visiting members are enthusiastic over their trip and loud in praise of Albany firemen and people

PERSONAL.

Yesterday we were most pleasantly surprised by the sudden appearance in our office of W L Adams who getting on board the steamer at San Francisco just as she was ready to shove off was not mentioned in the telegraphed passenger list. He left this State something over a year ago to seek relief from a malady from which he considered relief under any possible treatment as extremely doubtful His friends will be glad to learn that he comes back wholly restored and is enjoying as good health as he has for many years

That universal tobacco The best brands of Havana and domestic cigars meerschaum pipes tubes etc are the articles Bachman next to Walter Bros can supply you with

The fall season has fairly set in, and with it our merchants are opening their new stocks in large quantities Among those who have prepared for the rush we find those well known clothiers Beck & Waldman who receive daily additions to their select stock of fall and winter goods They have studied the present wants of customers and accordingly has purchased at the lowest figure with the object of affording their patrons the great advantages Boys clothing is a specialty with this house and parent should call and be convinced of the fact

If you want something that is new and nobby in the way of clothing we would advise you to call on ROHN who opened out with an entire new stock of these goods He is in the best humor over the fact that he has the finest stock in town When you have time, call and look over the goods and I know can satisfy you why you can put yourself down as a good judge of clothing, and what is reasonable charges is

YOUR FALL CLOTHING —The time to order your early Fall Clothing is now and of course you know that you should order from JOHN NOLL & CO S of Block 47 if you can about either place or goal as everybody in and around Portland knows that no one can get away with their establishment in any respect Every thing that is new and elegant which will be added the Very latest styles MR O N Irvine, selected early in the season in the East that is now in the San Francisco house For excellence of goods superiority of make beauty of style and satisfactory prices we commend J O N & Co

TO THE LADIES OF PORTLAND.

MRS W N WALLACE will open a first class DRESSMAKING ESTABLISHMENT Oct 1st in front of the new and Elegant Rooms on Stark street between First and Second and at which place she would be pleased to receive your patronage

A RARE CHANCE TO MAKE MONEY

A Thousand Dollars worth of apparatus for a first class Entertainment and all instructions given for less than half of the cost. Apply to or address CARL BOSCO care of Buchtel & Stolte Portland, Oregon,

HOTEL ARRIVALS.

NATIONAL HOTEL

Thos Jackson, Glenoe — Jerome Bridges
L W Garrison St Helens — H Bridges
W Stuley Dalles — F Mauldin Hickory
R M Peacher Astoria — G Sifert, Astoria
J H Hoesner Waitsburg — Thos Smith Columbia R
J H Bridges Salem — E Lank Forest Grove
D V Border Yakima — John Davis Astoria

ST CHARLES HOTEL

S T Barlow Oregon City — Mrs Whitley Salem
E Bertrand Canyon City — Cc Stowell & w f Eugene
John Collins Salem — J Taylor Astoria
J H D Cray Astoria — S Isaacks Shasta

OCCIDENTAL HOTEL

H Williams Wheatland — J P Whitcomb wife and child Hubbard
John Davis wife and two children Prairie — M Link Kalama
Henry Simon Brooklyn — R J Reeves Olympia
Thos Cordon Grove — J Zeph & w f Cathlamet
J B Harris Hillsboro — W Walker Warm Springs
J C Kelfast — D A Byers Astoria
C A Mehnack Vancouver — T F Schenck
J H Terry — John Hall Victoria
J Glenon — J Mutkey Dalles
Mr J H H wife Salem — J Alamas Weston
N P Robinson Dayton — G Reed, Astoria
C Bailey Oregon City — B Jennings Oregon City
John Lewis — S Blank Forest Grove
S Cady Scappoose — J H Baker San Fran
J Copeland Cwf — Jas Buckley
Brewster San Francisco — J D Neer Rainier

COSMOPOLITAN HOTEL.

J R Thurman Salem — C Sells Canyon City
J Beggs — W H Kelly
T O Ottley — W F Gray
Fred Wetherber Eagle Cliff — Wm S Barker Salem
Capt Geo Flavell Astoria — A E Harvey
W M Mattoon & w Oregon — A D Gilbs Dayton
C Barrett Victoria — P L Shaw San Fran
Rev J R Selwood Milwaukie — J S Saunders St Stevens
C R Lahoid Olympia — W H Vaughan O City
Mrs Shaw Corvallis — D Lemyal San Fran
C R Bonham Canyon C — Capt Arpade
— Adams Weston
— Capt S Estall Astoria

CLARENDON HOTEL

Mrs Mel heirs Salem — F Favor Boston
A Fink Roseburg — J Hess & wife Astoria
W Carey Hillsboro — D B Ward Seattle
John Francis Hillsboro — J Buckley Lincoln Creek
Mrs I M Walker — Mrs Kimball Dalles
Mrs Dorsey Dalles — Mrs Bonsey
Stephen Davis, Astoria — S A Day wf & child Jacksonville
J Fabic Salem

A first class entertainment at the Museum this evening School children matinee at 2 P M

The Gorgonos! were three celebrated sisters whose hairs were entwined with serpents they had wings of gold, their hands were of brass their bodies covered with scales their teeth were as long as the tusks of a wild boar and they turned to stone all on whom they fixed their eyes They are mythological creations—but in these days there may be seen some women who are regardless of their person and adornments—they allow the charms which nature accords to all their sex their hair, to become dishevelled unhealthy and finally to drop out when, by the use of LYON'S KATHAIRON they could retain in all its beauty and present to their lovers and husbands the witching grace of comeliness

Ear Ache is unquestionably the King of the Forest where pains grow It overtops tooth ache in its worst estate and its victims declare that it almost maddens them Yet a few drops of the MEXICAN MUSTANG LINIMENT poured into the ear affords instant and what is far better permanent relief This preparation has been sold for thirty years and wherever tried is regarded as a specific for all neuralgic pains It may safely be used upon children of tender age It is to be found in any drug store on this continent and abroad as well

The greater number of persons afflicted with dyspepsia are to be found among care worn speculators stock brokers merchants and ardent students, with those confined to sedentary habits who neglect or have no opportunity to take sufficient exercise The use of the world renowned PLANTATION BITTERS will supply the wear and tear of the system and render it healthy

Cure for Cough or Cold.—As sure as there is the slightest uneasiness of the Chest, with difficulty of breathing or indication of Cough take during the day a few *Brown's Bronchial Troches*

STREET RAILWAY.

CARS WILL RUN AS FOLLOWS:

On Week Days.

From 6 20 A M to 8 P M 10 minutes apart,
8 P M to 11 P M., 20 minute apart.

On Sundays.

From 8 A M. to 11 P M 10 minutes apart.

TO LET.

FOR RENT.

TWO VERY NICE ROOMS PARTLY FURnished with water closet etc attached Enquire of H HOYD 79 First street

TO RENT.

A COMFORTABLE HOUSE FOR THIRD AND Market Rent reasonable Apply at Thompson House

FOR RENT.

OFFICE IN SECOND STORY BRICK BUILDING Apply at THIS OFFICE.

FOR SALE.

FOR SALE.

The Furniture and Fixtures of a Hotel

In the city doing a good business.

For particulars inquire of WOODWARD & GILLETTE.

A BARGAIN!!

FOR SALE.

EIGHTY ACRES OF LAND!

WITH 50 ACRES IN CULTIVATION GOOD House and Barn good orchard two good springs of water and 25 acres in meadow and timber all under fence situated on a good road five miles from Portland Would be suitable for a Dairy or could be made a

BEAUTIFUL SUBURBAN RESIDENCE!

good enough for a Lord It will be sold very cheap and on easy terms

For particulars call on

DEASHMUTT & COTTMAN

s28d1m Brokers.

FOR SALE,

A SMALL STEAM ENGINE AND BOILER IN good order Enquire at SMITH BROS Foundry First street.

J. RYMON & CO.,

56 FRONT STREET.

DEALERS IN

DOORS AND BLINDS

WINDOW SASH, ETC.

1,000 Boxes Glass

ENAMELED GLASS.

STAINED GLASS,

CRYSTAL SHEET,

And CUT GLASS.

PRICES REDUCED

Call before purchasing elsewhere

GLAZING DONE TO ORDER.

SOLDIERS'

WAR CLAIM AGENCY,

No 24 MONTGOMERY BLOCK,

SAN FRANCISCO CAL

W R BAKER ATTORNEY AT LAW AND Commander of the Grand Army of the Republic in California and Nevada will give prompt attention to the collection of Additional Travel Pay now due California and Nevada Volunteers discharged more than three hundred miles from home Soldiers can depend on fair dealing Information given free of charge Where writing inclose stamp for reply Mail, stage company and express and other Bounty under act of July 28 1866 to January 1875 all such claims must be made before that time Original Bounty of $100 has been all owed all volunteers who enlisted before July 28 1866 for three years if not paid the same when duly hanged Land Warrants can be obtained for services rendered before 1856 but not for services in the late war Pensions for late war and war of 1812 obtained and increased when allowed for less than disability war rants but no land warrants are allowed to Mexican and Florida war soldiers A state of Texas has granted land to surviving veterans of Texas Revolution Soldiers and Mobile Bay Money now due and unclaimed will be taken at once and its to General Law and Collection Business

au18d6m eowsmdm

RAGS, BOTTLES, JUNK.

HIGHEST PRICE PAID FOR THE ABOVE 500 bags sacks for sale at Backus Junk Store, corner of Oak and Front streets

DRY GOODS.

FALL IMPORTATIONS

AT

"THE WHITE HOUSE!"

OF

ENTIRELY NEW AND SEASONABLE LINES OF

DRESS GOODS!

DRESS GOODS!

DRESS GOODS!

Comprising the Largest and most attractive Display ever exhibited in the city of

BLACK GROS GRAIN SILKS, all grades;

PLAIN COLORED SILKS, in the various new shades;

TRIMMING SILKS AND VELVETS;

CLOAK VELVETS;

IRISH AND FRENCH POPLINS;

EMPRESS CLOTHS;

FRENCH MERINOS;

NIGOGNES, EPANGLES, CACHEMERES;

DRAP D'ETE, TAMISE, ARRURES.

BIARRITZ. &c , &c.

Special attention is directed to our brands of

ALPACA LUSTRES,

which for quality and brilliancy of color cannot be surpassed on the Coast

IN OUR

Fancy Goods Department

Will be found all the latest novelties in vogue including a full assortment of

Bugle Gimps,	Bugle Pictures,
Bugle Fringes,	Bugle Barbs,
Bugle Tassels,	Bugle Cords,
Bugle Ornaments,	Bugle Buttons,

All colors in Ball Fringes, and an endless variety of Neck Ruching, &c.

TO THE

MILLINERY DEPARTMENT

We earnestly call the attention of Ladies to our very Superb and Recherche assortment of

FRENCH PATTERN

HATS AND BONNETS!

Untrimmed Velvet Hats,

Flowers, Feathers,

Turquoise Silks, Velvets and Gros G

TRIMMING AND SASH RIBBONS,

In any desired shade of color

All of which being of our own direct importation far exceed in style and beauty any of our former attractions.

LEWIS & STRAUSS,

No. 87 First Street.

P. VAN ZWOACH,

MILLINERY, DRY GOODS

AND NOTION HOUSE,

79 First Street,

HAS RECEIVED BY LAST STEAMERS A complete, by himself with care selected, Stock of

Fall and Winter Goods.

THE LARGEST AND FINEST ASSORTMENT OF

DRESS GOODS!

Ever brought to this Market

Everything pertaining to the

FANCY NOTION LINE.

The best Selection of

PATTERN BONNETS AND MILLINERY.

PRICES LOW TO SUIT THE TIMES

New Goods to replenish by every Steamer

BONNETS AND HATS TRIMMED TO ORDER.

s16d2m

NEW CLOTHING STORE.

IF YOU ARE GOING TO THE FAIR GET YOUR outfit at my store at the lowest prices offered in the city

M. ROSENBLATT,

77 Front Street.

CARPETS, UPHOLSTERY, ETC.

WALTER BROS., 424 and 426 Broadway New York

D F & L WALTER & CO Cor Battery and Market Streets, San Francisco

WALTER BROS.,

PORTLAND,

IMPORTERS AND DEALERS IN

Carpets,

Oil Cloths,

Paper Hangings,

Window Shades,

Table and Piano Covers,

And a Full Line of

UPHOLSTERY GOODS.

Orders from the country will be promptly attended to

WALTER BROS.,

Nos. 92 and 94 First Street,

PORTLAND OREGON

BOARD OF TRADE NOTICE.

DAILY TELEGRAPHIC QUOTATIONS WILL be posted on the bulletin board at the rooms of the Board of Trade at 9 A M as follows

Price of Gold in New York
Price of Greenbacks in San Francisco.
Price of Sterling Exchange in New York.
Price of Wheat, per cental, in Liverpool,
Price of Floating Cargoes in Liverpool

These quotations are for the use of all members to whom the rooms are now open

WILLIAM REID Secretary

FIRE NOTICE

A SPECIAL MEETING OF THE BOARD OF Delegates Portland Fire Department will be held on Saturday evening, October 10 1874 at 7 30 o clock sharp for the purpose of receiving an report from the Secretary on Engine Company No 4 and for the transaction of any other business which may be brought before the meeting

By order of the President

CHANCEY BALL

Secretary, P F D

Portland October 8, 1874. 09d2t

CLOSING OUT! DOORS & WINDOWS

Builders and Carpenters, note that we are closing out DOORS and WINDOWS also, BELOW COST! We are not going to keep them in store.

ON HAND, A LARGE STOCK OF

PAINTS, OILS, BRUSHES,

VARNISHES, all grades, GLASS, all sizes.

Give us a Call. We defy Competition.

McGEE, O'TOOLE & CO.,

26 First st, near Central Market

S. SHERLOCK,

Wholesale and Retail Dealer in

SADDLERY, HARNESS, SADDLERY HARDWARE,

HILL'S CONCORD STAGE AND BUGGY HARNESS, &c., &c.

SALES-ROOMS—No. 61 Front Street and No. 62 First Street PORTLAND.

150 DOZEN ASSORTED TEAM COLLARS ON HAND.

FORWARDING AND COMMISSION.

W B WARDWELL, 40 California street, San Francisco

C L DELL 85 Front street, Portland, Oregon

WARDWELL & DELL,

SHIPPING,

Forwarding & Commission

And Agents for

STAR LINE PACIFIC PACKETS

For

PORTLAND AND PUGET SOUND.

FORWARDING & COMMISSION.

JOHN R. FOSTER & CO.

UMATILLA, OREGON

ARE FULLY PREPARED TO RECEIVE CONsignments of Goods to be forwarded to all points in Oregon and Idaho and can offer superior inducements to shippers by having a large

FIRE-PROOF WAREHOUSE

For the Storage of Goods, and a large experience, which enables us to make shipments at the very lowest rates.

All matters connected with the Forwarding and Commission business promptly attended to Consignments solicited. Mark goods Care J. R. F.

Always on hand, a full assortment of Groceries, Provisions and Clothing,

MECHANICS', MINERS', & BLACKSMITHS' TOOLS

And a large Stock of

IRON AND STEEL,

Which will be sold LOW FOR CASH

LAMP CHIMNEYS

LAMP CHIMNEYS!

Call and examine before Purchasing Elsewhere,

DIAMOND

Patent Oval, Patent Welted, Patent Annealed and Royal XX Flint Glass

Extra Heavy

LAMP CHIMNEYS!

For sale for Lots to suit, by

H. SELLER,

65 FRONT STREET.

BLUE LICK

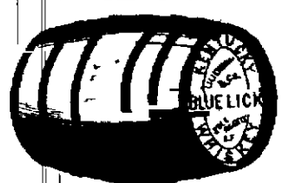

WHISKEY.

HAVING BEEN APPOINTED SOLE AGENT for the above celebrated brand of Kentucky Whiskey I am in receipt of an invoice of the same, in barrels, half barrels and C A, which I am prepared to offer to the trade at jobbing rates.

H. FLECKENSTEIN,

SOLE AGENT,

Wholesale Dealer in Wines and Liquors,

No. 147 First, near Taylor street.

GOLDSMITH & LOEWENBERG

(Successors to Frieburn & Co.)

23 and 24 Front St., O. S. S. Co's

Importers and Dealers in

STOVES, METALS,

AND

TIN WARE STOCK.

AGENTS for TILTON & McFARLAND'S SAFES

HACHENEY & STEMME,

GROCERS,

Cor. First and Taylor Sts.

A COMPLETE STOCK OF

FRESH GOODS.

PROMPT ATTENTION FREE DELIVERY

THOMAS MAGEE,

310 Montgomery St., San Francisco,

REAL ESTATE AGENT,

AND PUBLISHER OF

REAL ESTATE CIRCULAR,

(Established 1865.)

City Real Estate sold at full rates for all taxes, and Investments made for those seeking city property

REMODELLED.

MAISON DORFF,

Fine and First Class

I HAVE THOROUGHLY OVERHAULED THE Maison Dorff Restaurant and hereafter the upper floor will be used for the Main Dining Room.

OYSTERS will be served on the first floor where the BEST LIQUORS can be obtained at the Bar As heretofore I hope to see my old patrons and the public generally.

Open from 6 A M to 12 P M Q. VOOS

FOR HONGKONG.

THE BARK

GARIBALDI

Will sail for HONGKONG on or about November 1st. For Freight or Passage apply to

QUON HIN & CO.

SADDLERY.

WEIGHT & MORGAN,

FRONT ST., BET DAVIS AND FLANDERS,

Manufacturers and Dealers in

SADDLERY, HARNESS,

And Kindred Goods

SANTA CRUZ OAK TAN LEATHER

Hill's Concord Team, Stage and Buggy Harness

We will fill all orders promptly and warrant our work to be as represented

RIVER STEAMERS.

O. & C. R. R. Co.'s Steam Navigation Co's

PASSENGER SCHEDULE.

Steamer [illegible] leaves Portland every day (Sundays excepted) at 6 o'clock A M

Steamer WASHOUGAL—Leaves Portland every Tuesday and Friday at 5 A M.

FOR ASTORIA Daily, (Sundays excepted) at 6 A M

FOR WALLA WALLA and all points on the O R & N R R, connecting at Wallula Junction with the Steamer Annie Stewart, leaves Portland every Monday at 6 A M.

FOR Victoria, Port Townsend, Seattle and all Sound ports, connecting at Port Townsend with the O. S. S. Co's Steamer Idaho, leaves Portland every Monday at 6 A M

All

The Daily Oregonian.

SATURDAY MORNING, OCTOBER 10, 1874.

LOAVES AND FISHES.

RESPECTFULLY DEDICATED TO THE PRESENT LEGISLATURE.

Many fashions we borrow, some greater some less,
In manners and morals, religion and dress;
Follow suit after London and Paris, no doubt,
Apt as monkeys to aping the style they spout out;
But there's babies and cheese in us," Jaime lives;
Stronger far than the longing our daughters and wives.

[illegible]
Let me intimate one, as the point of my sonnet.

[illegible] of course, is essential—I hope they'll choose
[illegible] in beauty, from chignon to shoe;
That the suit is peculiar for, as we suppose,
[illegible] leaf to satin inclining to clothes.
While the masculine mind has far different wishes,
Which are here briefly expressed in the phrase "Loaves and Fishes."

If we know but the choice, let our public men say,
If one of them gets constitutional pay?
How ingenious they are, with thirty-six to income
Their gains, subdividing some thousands apiece;
From the Governor down, by an organized plan,
To the least appointee, like "—, this man,
With clerks and —— aids, with traveling fees,
Divided, rounded and judicious degrees,
From the Treasurer's fee to the Assessor's Bill;
What wit and address, all their pouchees to fill,
A sort of State restaurant, with official dishes,
Whereof the boarders get fat on free Loaves and Fishes.

It's a way that they have, perhaps its correct,
A session of economy, to make the rents and ——,
After getting elected with manifold tolls,
The next thing is simply dividing the spoils;
Which, when we [illegible] it is surely no wonder
The last step succeeds, in the phrase I [illegible] Prather.

There's a cry for reform! but it dies,
The women come asking the ballot to [illegible]
Retrenchment's still talked of, but—[illegible] lobby
But there is at least with the hand now in the levy.
Let the women attend to their household affairs,
And the Grangers go back to wheat raising for shares;
There are men—[illegible] know them—whose habits
and wishes
Just fit them to nobble the Loaves and the Fishes.

PARKER BOY.

THE RAILROAD AND TELEGRAPH SYSTEM OF GERMANY.

There are [illegible] in Germany 16,000 miles of railway-lines, the greater part of which is double-track, with heavy steel rails. These roads are built in the most perfect and enduring manner, and completely equipped with [illegible] and are carefully run and handled [illegible] roads.

In the Southern States of Germany—Bavaria, Saxony, Wurtemburg, and Baden,—almost all the railroads were constructed by those States, and are owned and [illegible] by them.

The Prussian Government own and operate fifteen lines of double-track railroads, of a length of something over 4,500 miles, twenty-seven companies representing many different lines, own and manage 3,000 miles of Prussian railways, but many of them are merely single-track, local roads. At a period not far removed, the whole of the railways of Prussia will be national property, as the Government is continually purchasing them in, and building [illegible] lines. The Government dictates the freight and passenger rates which all the companies may charge, also the time-tables and running connections [illegible] the same [illegible] carrying the mails and express packages. When the companies demur or object to this complete Government control and supervision over their business, the Government proposes at once to purchase their roads, and thus end their controversy. They are no "Grangers" in Germany. People are satisfied with the rates charged, as they know that whatever profit [illegible] Germany is there.

LIGHTEST TAXED COUNTRY IN EUROPE.

The taxes are hardly half as high as in France, Austria or Italy, in proportion to the value of property. The Germans enjoy the most economical Govern[illegible] of all the great nations of the world, and perhaps the one most carefully and honestly administered.

The total budget of the Empire for 1874 is fixed at 148,242,000 thalers, or $111,180,000 of American money. Of this sum $71,500,000 will be [illegible] the [illegible] of the Imperial army [illegible] This is very small [illegible] compared with what it costs to maintain the 30,000 troops in the United States; but then the purchasing power of money must [illegible] in America, and the latter is scattered over the vast territory [illegible] of the West. But the French army of eight hundred thousand men under arms costs one-third more [illegible] the Germans, showing the difference in the economy of administration in the two countries. The German navy only costs $10,000,000 per annum, and it [illegible] For pensions there is appropriated $12,500,000, which is a legacy from the war with France.

The [illegible] of Imperial revenue from the [illegible], which yields about $50,000,000; but the duties are very low, scarcely averaging [illegible], while a majority of imported articles [illegible] free list. The Germans have

NO FAITH IN THE DOCTRINE OF PROTECTION

of industry by taxing one class in order to furnish subsidies for another.

The net profits on the Alsace-Lorraine Railway lines, purchased by the Empire from the French, are estimated at 42,545,000; and that derived from the telegraph and telegraph business, after deducting expenses, are estimated at $3,250,000 for the year 1874. The Imperial Government [illegible] all the telegraph wires in Germany, in connection with the Postoffice Department. [illegible] of Germany would [illegible] this business to the selfish capacity of company-monopoly. The tariff of charges is as follows: For a m[illegible] of 20 words anywhere within the "first zone," of any 150 miles distance, 5 groschens, equal to 15 cents; within the "second zone" of 300 miles, 10 groschens, or 30 cents; within the "third zone," from one end of Germany to the other, over 300 and under 900 miles, [illegible] cents; and for confidential messages sent in advance of their turn, one and a half to twice the foregoing rates.

It will thus be [illegible] that telegraphic rates in Germany are hardly one third [illegible] the United States; but then it must be borne in mind that [illegible] country represented [illegible] than in America. Still the rates in Germany are much less than in the United States.

Now, you see why the German Imperial expenditures are so light in, that the Empire has already the [illegible] debt.

The interest to be paid on the National debt, is less [illegible] of Prussia, with 25,000,000 of inhabitants, has a debt of [illegible] On the [illegible] was incurred in the construction of State railroads. This [illegible] the debts of the annexed States of Hanover, [illegible] Nassau, Holstein, Frankfort, etc. The other States have debts in proportion to the [illegible] they have built, and money expended for other purposes. The [illegible] of the [illegible], including the net receipts from State railways, amounted to [illegible], and the expenditures to $147,000,000. The surplus of $10,000,000 is applied in constructing new railways for the State.

The salaries of all the clergy, Catholic as well as Protestant, including the Jewish Rabbis, are [illegible] by the State Government. Thus the Prussian Government expended last year about $6,500,000 for the support of the clergy. There are in all Germany 16,000 Protestant pastors, ministering to 28,000,000 of Protestant [illegible], or [illegible] doing the same thing for 14,000,000 of Catholic inhabitants.

A ROMANCE IN HIGH LIFE.—At the gaming table the Duke of Richmond incurred a debt of honor to Lord Cadogan, which he was unable to pay, and it was agreed that his son, a lad of fifteen, who bore the title of Earl of March, should marry the still younger daughter of Lord Cadogan. The boy was sent for from school and the girl from the nursery; a clergyman was in attendance, and the children were told that they were to be married upon the spot. The girl had nothing to say; the boy cried out that [illegible] sure they were not going to marry one another that [illegible] But married they were. A post-chaise was at the door; the bride [illegible] was [illegible] off with his tutor to make the grand tour, and the bride was sent back to her mother. Lord March remained abroad for several years, after which he returned [illegible] a handsome young man, but in no haste to meet his wife, whom he had never [illegible] except upon the occasion of their hasty marriage. So he tarried in London to amuse himself. One night at the [illegible] was attracted to a beautiful young lady in the boxes. "Who is that?" he asked of a gentleman beside him. "You must be a stranger in London," was the reply, "not to know the toast of the town, the beautiful Lady March." The Earl went straight to his box, announced himself, and claimed his bride. The two fell in love with each other on the spot, and lived long and happily together; and when the husband died she also died of a broken heart within a few months.—*The Galaxy.*

FINANCE AND COMMERCE.

Financial.

FRIDAY EVENING, October 9, 1874.

Gold in New York 110.

Legal Tenders in Portland—buying, 90; selling 91.

Legal tenders in San Francisco, 91 buying, 91½ selling.

Sight exchange on San Francisco, coin, ¼ per cent. discount; currency ⅛ of 1 per cent. prem.

Sight exchange on New York, coin ⅜ of one per cent. prem. and currency ½ of one per cent.

Gold bars, 72[illegible].

Latest telegrams to the Portland Board of Trade are as follows: Liverpool, October 9.—California white wheat, range of average per cental, 10s 6d@10s 6d; California club, 10s 7d@10s. London, October 9.—Wheat, California average quality for shipment, 45s @ qr of 500 lbs. California average on the passage, just shipped, 45s. California average quality, nearly due at Queenstown, 45s @ qr of 500 lbs. The Liverpool wheat market for spot cargoes is quiet.

In our local finances the demand for loanable funds is quite active, and the surplus in the hands of outside parties and at the banks is being drawn on largely by the increasing movement in grain circles. However, we notice as yet the absence of any fears as to the market being all [illegible] by any serious lack during the fall season.

The general condition of trade is not materially changed since our last review. As a rule, tradesmen are busily engaged in filling orders and making shipments, and while the volume of business is not larger than average, it may, perhaps, be noted as the [illegible] of any season for a number of years.

A Needed Reform

Is provided in the bill now before our State Legislature, entitled "An Act to Establish a Standard of Weights and Measures," etc. Heretofore there has been too much loose work in such matters in Oregon for the credit of our State, both in transactions [illegible] our own people and with those abroad. It is too true that almost everything from a ton of coal to a pound of butter is often found to fall a little short of [illegible] is sold for, when properly weighed or measured, the giving of 110 solid feet of wood for a cord, 11 ounces of butter for a pound, 4½ gallons of syrup for a keg, 1,500 pounds of coal for a ton, are entirely too common, and men who are deemed honest as the world now goes, do them almost as a matter of custom. In almost every other State in the Union, buyers are protected from such wrongs by the provisions of law, and we hope for the good name of Oregon that the bill now pending or one of similar provisions will be passed before the session closes.

The Wheat Prospects.

The tonnage supply this season has been so far ahead of the movement in the grain crop, that shippers and exporters have become somewhat discouraged over the prospect, and while holders of grain may be under the impression that the entire crop must be moved at some time during the season, there are chances that the countries which compete with us in the markets of England may furnish a full supply, and keep prices down to a very low figure throughout the year. A letter in the New York *Tribune*, bearing date September 26th, on this subject says:

[illegible] and this winter will close the close of navigation more than now is not explained—and that, therefore, the railroads may expect an [illegible] of [illegible] business. How true or false these hopes may be, [illegible] can determine, but viewed in the light of experience, they certainly appear delusive. The farmer [illegible] will not accept the present market. [illegible] a future advance, or even the sustaining of present prices. Great Britain is the only country that is short, and [illegible] which last year were [illegible] buying from us, are this year our competitors in selling us, [illegible] days's delay on the part of our farmers in accepting the situation, reduces the [illegible] to keep this year, as the English market is greatly being supplied from other sources. On Friday, the 25th inst., wheat sold in Liverpool at 10s 6d and 9s. 10d., per 100 lbs., the difference [illegible] of the [illegible] decline. So [illegible] the [illegible] to [illegible] English and foreign market there is to be this year, on what are our Western farmers to depend for a market [illegible] on home consumption? Now, while the actual total of [illegible] up to 19th inst., is some 1,750,000 [illegible] than at the same time in 1873, the quantity in store is and east of Buffalo is 1,666,000 bushels, against 730,000 bushels in 1873, an increase of [illegible] bushels. The exports of wheat from New York since Jan. 1, 1874, have been 28,061,700 bushels, against 12,844,000 bushels in 1873, while for the [illegible] only 570,000 bushels against [illegible] bushels for the corresponding week of 1873.

While the [illegible] to the above extract are [illegible] for the common grades of wheat from the [illegible] States, which is inferior to the average Pacific Coast supplies, there can be but little doubt that the possibilities of a full supply from other sources keeping the demand for our grain in check, [illegible] foundation.

Indian Meat.

The movement [illegible] and the aggregate [illegible] week in the State [illegible] any previous week of the season. While quotations are unchanged since yesterday, the conviction seems to be spreading that a [illegible] advance is likely to occur during the fall months, and many are now moving to get their crops off their hands, or at least stored along the lines of transportation before the [illegible] of the rainy season. From the Mediterranean [illegible] we learn that the Grangers of Yamhill county have made arrangements to load one of the vessels here, receiving 44 cents a bushel advance and drawback at a reasonably low figure, but which is not given. At Albany a cargo is getting [illegible] to be [illegible] for the Atlantic. The Downby, Soren Bircher, Brightlon, One, and perhaps the St. Patrick, will be on the berth next week, and will, to all present appearance, have reasonably [illegible] dispatch. The warehouses in the interior are [illegible] full, and grain is still coming [illegible] [illegible] at the head.

As will be seen at the head of these columns, foreign advices decide it better for club in Liverpool [illegible]

Shipping Intelligence.

The steamship Driftsumne, for San Francisco, with [illegible] cleared this afternoon.

The steamer John L. Stephens will leave San Francisco for this port at the usual hour to-morrow.

The bark St. Nicholas, for Liverpool, has her cargo of grain on board, and will probably go down the river to-morrow.

The ship Huntly Castle has again taken her berth at the east-side wharf, and will complete her cargo this week.

The ship Dovenby has been chartered, and will begin to load early next week.

The bark Kamchatka is also nearly laden, and will drop down the river to-morrow.

The bark Cambridge, from San Francisco, is discharging a cargo of assorted merchandise at Central docks.

The schooner Iona lies at the O. S. S. Co.'s dock with her cargo in and ready to sail.

San Francisco Markets.

[BY TELEGRAPH.]

SAN FRANCISCO, October 9.—Wheat—$1 60, 1 47½. Flour—Extra, $6 87½@6 12½. Hay—$9@10. Barley—Pigeon Point, $1 35@1 37½. Coffee Cove, $1 10@1 15. Half[illegible] Bay, 87½@$1 10 Oats—$1 40@1 50. Barley—Market firm; bright coast, $1 07½@1 10; fair brewing, $1 15.

[illegible] Lodge No. 15, I. O. O. F.—Meets every Friday evening at 7½ o'clock, in Odd Fellow's Temple, corner First and Alder streets. Members of the Order are invited to attend.

By order of N. G.

[illegible] Lodge No. 2, I. O. O. F.—Meets every Wednesday evening at 7½ o'clock, in Odd Fellow's Temple, corner of First and Alder streets. Members of the Order are invited to attend.

By order of N. G.

NOMINATION FOR CHIEF ENGINEER.

THE FOLLOWING PREAMBLE AND RESOLUTIONS were unanimously adopted at a meeting held by Protection Engine Company No. 4, on Thursday, October 1, 1874:

WHEREAS, The time is fast approaching in which it will, in accordance with law, become the duty of the FIRE DEPARTMENT to select from among its members a suitable person in whose ability and integrity we may safely rely in times of great danger, for the office of CHIEF ENGINEER; and

WHEREAS FIRE DEPARTMENT as well as the past services of ROBERT HOLMAN point to him as being the right man in the right place; therefore, be it,

Resolved by this Company, That we hereby NOMINATE and agree to support ROBERT HOLMAN, a member of this Company and present FOREMAN thereof, for the office of CHIEF ENGINEER of the PORTLAND FIRE DEPARTMENT at the coming election for Chief and Assistant Engineers, to be held on the first Monday in December, 1874.

Resolved, That these resolutions be published in the daily papers of this city.

J. C. CARSON, Pres't.
R. S. MCLEAN, Sec'y.
oct4td

ADVERTISED LETTERS.

LIST OF LETTERS REMAINING IN THE Portland Postoffice, Oct. 10, 1874. Persons calling for these letters will please give the date on which they are advertised.

Ladies' List

Bauer, Mrs Maria
Brooks, Mrs S
Miller, Miss A E
Newberd, Miss Mary
Campbell, Mrs E
Crawford, Margaret J
Congdon, Mrs E
Chitwood, Miss C
Owens, Miss E A
Ruse, Mrs C
Ralston, Miss M
Radmacher, Miss Kate
Ross, Mrs L
Doane, Miss Mary
Dickerson, Miss F L
Forseth, Miss Emma
Field, Mrs M
Swain, Miss C
Smith, Mrs M
Sammon, Miss B I
Stillman, Mrs C
Harrington, Mrs T
Higley, Miss Anna
Herren, Miss M
Thomas, Miss E
Kellogg, Elizabeth
Long, Mrs Dick
Lent, Mrs
Welsh, Miss M
Wolf, Mrs J
Ward, Mrs M H
Mitchell, Miss R
Yocum, Miss Ida
Yocum, Miss Josie

Gentlemen's List.

Adams, J
Anderson, J A
Adams, Mr
Alberts, H H
Root, Jas S
Hark, James
Quinn, Mr
Royal, R J
Rogers, Alex
Rogers, Geo
Roberts, J F
Rodway, F
Robertson, T J
Rosenstock, C A
Blume, F
Brown, Ira P
Bourke, J A
Beeck, John
Brown, O A
Knottiler, M
Kindle, F
Kearney, W J
King, F W
Kearney, S & K
Kinney, M J
Snelling, Martin
Sawtelle, C M
Shaw, L Mc
Smith, Leon
Starr, J H
Stearns, Joseph
Slam, Samuel
Scott, Wm
Simmons, John
Smith, Capt H
Stone, J W
Salling, P
Schmeenckel, Jos
Smith, Geo
Starr, J H
Seely, A
Campbell, Thos
Connaughan, M
Chadwick, Judge E B
Cass, H
Callahan, M
Cotton, N H
Lund, Otto
Lang, T S
Libby, F W
Lamperth, L
Long, John
Lenox, G W
Lang, J B
Lindenbaum, M
Louis, J E
DeCrow, Dan'l
Dorn James
Davidson, L
Dugbin, Joseph
Davis J B
Markley, H H
Mack, C H
McGrath, John
Moulton, C E
Mathis Sam'l
McMannis, M
Moran, Thos
Moore, W S
Mall's Walk'r, M
McKay, A W
Mosart, I
Turner, S M
Titus, Perry
Ewing, James
Edgecomb, W
Evans, Jesse
Elliott, J
Epler, John
Tillbar, R H
Tononi, G
Tigart, W
Walker, F
Welch, C
Whipple, Geo
Fargher, S
Frint, Wm
Franklin, H S
Nolan, M
Wilson, Samuel
Walker, John
Whalen, J R
Wynne, S H
Wagner, F B
Whipple, W R
Wood, T H
Gray, W F
Gillahan, G B
Ogeron, Andrew
Hase, Henry
Haley, Wm
Hommond, Frank
Hatch, Z J
Hanley, Thos
Howell, W E
Paquette, Jos
Pomeroy, Wm
Powell, S D
Porger, Herman
Polderman, A
GEO. E. COLE, P. M.

PROFESSIONAL CARDS.

JOHN E. PILKINGTON, M. D.
OCULIST AND AURIST.
ROOM 2—DEKUM'S BUILDING, CORNER FIRST AND WASHINGTON STREETS
Office Hours—10 to 12, 3 to 4 and 7 to 8 P. M.

DR. MARY A. THOMSON,
Physician and Accoucheur.
RESIDENCE AND OFFICE—Third street between Salmon and Main, opposite the Public Square. Calls attended to any part of the City. Batteries for sale and instructions given on the use of Electricity as a Remedial Agent.

DR. CHAS. SHUMACHER,
OFFICE—SPUNDER'S DRUG STORE.
Residence—Third street, bet. Salmon and Main.

MARKETS.

HOME AGAIN!

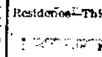

J. S. KELLER,
Has returned to the
COR. MADISON AND FIRST STREETS,
Where he will be prepared to supply Fresh
Beef, Pork, Mutton, Veal, Etc.,
WHOLESALE AND RETAIL.

PORTLAND MARKET.
E. H. GARLING,
Cor. MORRISON and SECOND STREETS,
KEEPS CONSTANTLY ON HAND the BEST QUALITY OF MEATS. All orders delivered in any part of the City, Free of Charge. Also, KOSHER BEEF, VEAL AND MUTTON.

[illegible] SOLOMON
INVITES HIS OLD PATRONS AND the public generally to call at his
NEW BUTCHER SHOP,
Washington St., one door East of Third.

HARDWARE IRON AND STEEL.

JOHN R. FORBES,
CORNER FRONT AND STARK STS.,
Dealer in
Howe's Platform and Counter Scales.
THE BEST IN USE.
Shelf and Builders' Hardware.
MECHANICS' TOOLS,
TABLE AND POCKET CUTLERY
Miners's Goods,
Nails, Rope, Shovels, Anvils, Axes, Etc.
All of which are offered at the lowest figure.
He invites buyers to call and examine before purchasing elsewhere.
Would invite particular attention to buyers of Builders Hardware and House Trimmings, either a WHOLESALE OR RETAIL.

MISCELLANEOUS.

REMOVAL
And Enlargement of Business.
ZAN BROTHERS & CO.,
L. GILLESPIE, M. ZAN, San Francisco.
F. ZAN, 8 N. Front-st, Portland, Ogn

ZAN BROS. & CO.
Are prepared to meet the demands of their Patrons and the Public in general, in the line of
WOOD AND WILLOW WARE!
As they are now in receipt of
A Large and Splendid Stock
Of every variety of Goods in the above line.

Wells, Fargo & Co.'s Express.
HAVING ESTABLISHED OFFICES IN ALL parts of Oregon, Washington and Idaho Territories, we are prepared to do a General Express and Freighting business in all its branches.
Freight or Packages will be called for in any part of the city (by giving proper notice) and forwarded with all [illegible] to any part of the world, through our own and connecting Expresses, at Greatly Reduced rates.
COLLECTIONS MADE, and Commissions for Purchase of Goods, etc. etc., will receive prompt attention.
We shall continue to DRAW EXCHANGE as usual on all the principal cities of the United States, the Canadas and Europe, and to sell TELEGRAPHIC EXCHANGE when desired.
WELLS, FARGO & CO

JOURNAL OF ARMY LIFE!
BY R. GLISAN, M. D.,
Full of Incidents of Border Life on the Plains, and of the Oregon and Washington Territorial Indian Wars.
CONTAINS ARTICLES ON THE INDIANS AND their relations to the Government, Garrison Society, and the Climates of the Southwest, and Northwest Coast. It is a beautiful octavo volume of over 500 pages, and has 21 full-page engravings. Price, $3 50. For sale by J. K. GILL & CO., Portland, Or.
oct4w3m

RAILROADS.

Oregon & California R. R. Co.
[illegible]
To Take Effect Sunday, Aug. 3d, 1873, at 6 A. M.
DAILY TRAINS WILL RUN BETWEEN
PORTLAND AND ROSEBURG
As follows:

LEAVE.		ARRIVE.	
Portland	7:30 A. M.	Roseburg	7:10 P. M.
Roseburg	5:00 A. M.	Portland	4:15 P. M.

ALBANY EXPRESS TRAIN.
DAILY, (EXCEPT SUNDAYS)
As follows:

LEAVE.		ARRIVE.	
Portland	3:50 P. M.	Albany	8:25 P. M.
Albany	5:30 A. M.	Portland	10:05 A. M.

FREIGHT TRAINS
DAILY, (EXCEPT SUNDAYS) AS FOLLOWS

LEAVE.		ARRIVE.	
Portland	6:15 A. M.	Junction	5:00 P. M.
Junction	5:15 A. M.	Portland	3:15 P. M.

The Oregon and California Railroad Ferry makes connection with all Regular Trains.
Close connections are made at ROSEBURG with the Stages of the Oregon and California Stage Company.
☞ Tickets for Sale to all the principal points in California and the East, at Company's Office.
Cor. F and Front Sts., at Ferry Landing, PORTLAND.
Storage will be charged on freight remaining in Warehouse over 24 hours.
Freight will not be received for shipment after 5 o'clock P. M.
J. BRANDT, Jr., Gen'l Sup't.
E. P. ROGERS, Gen'l Freight and Passenger Agent.

The Oregon Central R. R. Co.
[illegible]
To take Effect Monday, March 30th, 1874, at 6 A. M.
Daily Trains will run between
PORTLAND AND ST. JOSEPH
As follows:

LEAVE.		ARRIVE.	
Portland	3:00 P. M.	St. Joseph	7:00 P. M.
St. Joseph	6:00 A. M.	Portland	10:00 A. M.

Connecting at Corvallis with Stages for Forest Grove; at St. Joseph for all points South and West—Lafayette, McMinnville, Amity, Monmouth, Independence, Buena Vista and Corvallis.
Passengers received at Fourth street siding on giving signal to the train, but are prohibited from getting on or off the train at any other point on the street.
Passengers getting on the train at Ticket Stations without tickets will be charged twenty-five cents extra.
On and after Sunday, August 16, there will be no train run on Sundays.
Freight received at the Company's New Warehouse, and will not be received for shipment after 4 P. M.
J. BRANDT, Jr.

Northern Pacific Railroad.
[illegible]
PACIFIC DIVISION.
[illegible]
KALAMA TO TACOMA.
DAILY, (SUNDAYS EXCEPTED.)

LEAVE.		ARRIVE.	
Kalama	11:20 A. M.	Tacoma	3:30 P. M.
Tacoma	6:30 A. M.	Kalama	12:40 P. M.

CONNECTING
At Kalama with O. S. N. Co.'s Boats for all points on Columbia River.
At Tacoma with Steamers for Olympia.
At Tacoma with Steamers for all points on Puget Sound daily, and on Wednesdays and Saturdays with Steamers for Victoria and Sitkine Mines.
SUMMER EXCURSION
From Portland to Victoria and Return, via O. S. N. Co., N. P. R. R. and P. S. N. Co.
ROUND TRIP, $30!
To Tourists and Families forming GRANGES OF FIVE OR MORE, tickets, good for the entire season, will be sold for the above rates.
This route presents to tourists and pleasure travelers one of the pleasantest and most comfortable trips on the Pacific coast.
Tickets for sale at the office of the O. S. N. Co., Portland, Or.
J. W. SPRAGUE, General Superintendent.
H. W. FAIRWEATHER, Gen'l Freight and Ticket Agent.

OYSTERS.
GRAND OPENING TO-NIGHT.
Pacific Oyster and Chop House
Is the most popular place on the Pacific Coast for Oysters and Meals in Every Style.
JOHN MOON, Prop'r.
Cor. Second and Stark Sts., Portland.
OYSTERS! OYSTERS!
EASTERN OYSTERS,
PER AJAX:
Come in fine order, at the
GEM SALOON.
Also—CHOICE SHOALWATER BAY.
Best Eastern Oysters [illegible] 75c per doz.
Extra Fine Shoalwater Bay [illegible] 50c per hundred.
GO TO
JOE WATSON'S
(63 Front street.)
TO-NIGHT
For an A No. 1 Oyster Stew.
Eastern Oysters per Steamers
AND
SELECTED SHOALWATER BAY
OYSTERS
AT
ALUSKY & HEGELE'S.
Something New!
PAN-ROAST-OYSTERS!
The Favorite Dish. Call and try them.
OYSTERS!
M. KEITH,
Importer and Dealer in
New York Transplanted and Shoalwater Bay Oysters,
60 First Street, Portland.
OYSTERS! OYSTERS! OYSTERS!
WE WILL RECEIVE FRESH SHOALWATER BAY OYSTERS every Tuesday and Saturday evening, which we will sell at the Lowest Market Price. Also per each steamer, fresh Eastern Oysters.
All orders from abroad promptly attended to.
E. A. BEAN & CO.,
Portland, Oregon.
Or, A. WING & CO., Oysterville, W. T.
PUGET SOUND
OYSTERS AND CLAMS,
WHOLESALE AND RETAIL, OPENED OR IN shell. Orders received and filled promptly
AT REDUCED PRICES.
By T. D. SHORTS, First street, between Washington and Stark, Portland, and by W. H. TIFE, Now Tacoma Hotels and Restaurants will find it to their interest to give us a call.
oct1m

BIVALVES.
FOR A SPLENDID DISH OF EASTern or Shoalwater Bay Oysters, go to
SCHMEER BROS.,
First, near Stark.
Accommodation for social parties upstairs.

BANKS.

LADD & TILTON, BANKERS.
DEPOSITS RECEIVED, AND COIN AND CURRENCY accounts kept, subject to Check at sight.
COLLECTIONS made and proceeds promptly remitted.
INTEREST FROM DATE paid on Coin Time Deposits.
Coin & Currency Exchange
(Sight and Telegraphic,) for sale on
SAN FRANCISCO, NEW YORK,
ST. LOUIS, CHICAGO.
Bills of Exchange,
Drawn in the usual way, for any sum desired, on
LONDON, HONG KONG,
PARIS, BERLIN,
FRANKFORT-ON-THE-MAIN.

THE FIRST NATIONAL BANK
OF PORTLAND.
Designated Depositary and Financial Agent United States.
President.....HENRY FAILING.
Cashier.....JAMES STEEL.
DEPOSITS RECEIVED IN COIN OR CURRENCY subject to check at sight.
INTEREST ALLOWED on Time Deposits of Coin.
LETTERS OF CREDIT issued available in the Atlantic Cities
SIGHT EXCHANGE AND TELEGRAPHIC TRANSFERS; payable in Coin or Currency; for sale on
NEW YORK, SAN FRANCISCO,
CHICAGO, ST. LOUIS.
SIGHT or SIXTY DAY BILLS drawn in sums to suit, direct on
LONDON, PARIS,
BERLIN, FRANKFORT-ON-THE-MAIN.

THE
BANK OF BRITISH COLUMBIA.
Incorporated by Royal Charter.
Paid up Capital.....$1,562,500
WITH POWER TO INCREASE TO
$10,000,000.
HEAD OFFICE—5 Threadneedle Avenue, Londonhall Street, London.
BRANCHES
In Victoria, Vancouver Island, British Columbia, San Francisco, California.
AGENCIES
In New York, Canada, Scotland and Ireland.
Exchange for Sale on
England, Ireland, Scotland, New York and Canada
INTEREST ALLOWED on Time Deposits at the rate of SIX (6) PER CENT. PER ANNUM for periods of three months and upwards.
Approved Bills discounted or Collected. Loans made on available collaterals.
EDWIN RUSSELL, Manager.

WEB-FOOT FINANCIAL REPOSITORY
AND
SAVINGS EMPORIUM;
WHICH MEANS THAT THE UNDERSIGNED are prepared to receive money on deposit, and allow eight per cent. interest on three months and 9 per cent. on six months' deposits. Depositors can draw their money however at any time, by losing the interest and one *hundred per cent of the principal!!* We keep no hired help; live on cheap dict; bury our wearing apparel at a second-hand clothing store; close up on Saturday afternoons at 5 o'clock, and by strict economy and *saving never interest* in our *business* than the Banks, are enabled to offer better inducements over them. Depositors will be doubly secure by leaving their money with us, for immediately on its receipt we will loan it out, and a burglar, sharp enough to go through our vaults and steal the notes, would avail himself of the first good opportunity to return them and never attempt their collection on so *small a per centage!!*
If your neighbor owes you, "make a note of it," and sell it to us.
If you want to rent a house, come to us!
If you want to buy a farm or a house in the city, also come!
If you want to borrow money, come likewise!
If you want to loan your money, by all means come!
If you want legal papers executed, come!
If you want to insure your life, come!
If you want to sell gold dust, commercial paper, or buy or sell greenbacks, come to
DeLASHMUTT & OATMAN, Brokers.

The Angle-Californian Bank,
(LIMITED,)
413 California Street, San Francisco.
London Office, - - 3 Angel Court.
New York Agents, J. & W. Seligman & Co.
21 Broad Street.
AUTHORIZED
Capital Stock - $8,000,000
Will receive Deposits, open Accounts, make Collections, buy and sell Exchange and Bullion, loan Money and issue Letters of Credit available throughout the world.
FREDERICK F. LOW, } Managers.
IGN. STEINHART, }

MASONIC SAVINGS AND LOAN BANK,
NO. 6 POST STREET, MASONIC TEMPLE, San Francisco. Money received on Term and Ordinary Deposit—Dividends paid Semi-Annually. Loans made on approved security. Certificates of Deposit issued payable at New York, Philadelphia, Boston, and the principal cities of the Atlantic States and Canada. This Bank solicits the patronage of all persons. Wm. H. Culver, President. Frances Smith, Vice President; H. T. Graves, Sec'y. Leonidas E. Pratt, Attorney. aug1dawóm

HOTELS AND RESTAURANTS.
RE-OPENED!
CLARENDON HOTEL!
Corner of Second and First Streets,
PORTLAND, OREGON.
THIS MAGNIFICENT HOTEL, NEWLY FURnished throughout in a superb manner, is now open for the reception of guests.
The Finest Rooms and the Best Table, in Oregon, at moderate prices.
Situated within two blocks of the Depots of the Oregon and California and Oregon Central Railroads, and within one block of the wharf of the Oregon Steamship Company.
Street Cars pass the door.
Free Coach to and from the House.
Street Car tickets furnished free to guests.
HALLETT & KIMBALL.

THOMPSON HOUSE,
First and Jefferson Streets.
Board and Lodging, per week.....$5 00
Board, without Lodging.....4 00
Board and Lodging, per day.....75
The House is new and hard finished, and the board is as good as any first class house.
HOUSE OPEN ALL NIGHT.
Men with families will be charged moderately.
A Wagon attends the Steamers and Railroads. Employers in want of help, please call.

BRANDRETH HOUSE,
Cor. Broadway, Canal and Liepenard Sts.,
NEW YORK.
Conducted on the European Plan.
Single rooms, $1, $1.50 and $2 per day. Double and family rooms, $2, $3, $4, and $5 per day. Meals can be had at all hours.
Situated in the center of the business quarter.
WILLIAM J. KERR, Proprietor.
aug31dred3m

CHEMEKETA HOTEL,
SALEM, OREGON.
THOMAS SMITH, PROPRIETOR.
Late of the Empire Hotel, The Dalles.
Having leased this Magnificent Hotel for a term of years, it will be my only object to please.
Free Coach to the House.
aug1dly

CITY ADVERTISEMENTS.

Ordinance No. 1544.
AN ORDINANCE REQUIRING THE FILING OF Bonds for Liquor Licenses before payment for such license.
The City of Portland does ordain as follows:
Section 1. The Treasurer of the City of Portland is hereby prohibited from receiving any moneys for Liquor Licenses, under the provisions of Ordinance No. 1459, entitled "An Ordinance to provide for Licensing and Regulating Bar-Rooms and Drinking Shops," as amended by Ordinance No. 1512, until he shall be notified by the Auditor that the applicant for such license has filed an approved Bond as required by said Ordinance No. 1459.
Passed the Common Council September 25, 1874.
W. S. CALDWELL, Auditor and Clerk.
Approved September 26, 1874.
HENRY FAILING, Mayor.
oct1st

Ordinance No. 1535.
AN ORDINANCE AUTHORIZING THE CONstruction of a house for the use of Vigilance Hook and Ladder Company No. 1, a Bell Tower and Corporation Shed.
The City of Portland does ordain as follows:
Section 1. The Committee on Fire and Water and Chief Engineer are hereby authorized to advertise for, receive proposals and enter into contract (subject to the approval of the Common Council) by public notice, with the lowest responsible bidder, for furnishing materials and constructing a House on Lot 6 Block 50, for the use of Vigilance Hook and Ladder Company No. 1, and a Bell Tower and Corporation Shed, according to plans filed in the Auditor's office September 30th, 1874, provided the cost thereof shall not exceed fifty-five hundred dollars ($5,500).
Passed the Common Council September 30, 1874.
W. S. CALDWELL, Auditor and Clerk.
Approved October 1, 1874.
HENRY FAILING, Mayor.
oct2dt

Twelfth Street.
NOTICE IS HEREBY GIVEN THAT THE COMmon Council of the City of Portland propose to improve that part of Twelfth street lying between Washington and Jefferson streets by grading and laying sidewalks and crosswalks.
W. S. CALDWELL, Auditor and Clerk.
oct3d10d

CITY LICENSES.
LICENSES FOR THE CURRENT QUARTER are now due, and payment thereof must be made on or before the 10th inst., at my office, No. 87 First street.
Liquor dealers must have their bonds approved before payment can be made.
L. H. LEWIS, Treasurer City of Portland.
Portland, Oct. 1, 1874.

LAW CARDS.
C. B. BELLINGER,
ATTORNEY-AT-LAW,
Room 16, Dekum's Building,
Portland, Oregon.
W. W. MORELAND,
Attorney at Law—Oregon City, Oregon.
GEO. H. DURHAM. H. T. THOMPSON, JR.
DURHAM & THOMPSON,
Attorneys-at-Law,
109 First street, opposite Occidental Hotel, Portland.
C. M. KINCAID,
ATTORNEY-AT-LAW,
Odd Fellows' Temple,
Room No. 10.
WHALLEY & FECHHEIMER,
Attorneys at Law,
Rooms Nos. 7 and 8 in Gibson's Building, corner First and Ash Streets, Portland.
JOHN M. GEARIN,
ATTORNEY AT LAW,
Room 20, Dekum's Building.
A. C. GIBBS. E. G. HUGHES.
GIBBS & HUGHES,
Attorneys and Counselors at Law,
Room No. 4, Dekum's Building.
F. A. CHENOWETH,
Attorney-at-Law—Corvallis, Oregon.
THOS. J. DRYER.
Justice of the Peace.
OFFICE—Front Street, between Main and C.
WASHINGTON
WATER PIPE MANUFACTURING
AND
WATER COMPANY,
OF OLYMPIA, W. T.
Incorporated under the Laws of Washington Territory.

WE ARE PREPARED TO MANUFACTURE Water or Gas Pipe of
1½, 2, 3, 4, 6 and 8 Inch Bore.
This Pipe is made in Sections eight feet long, mounted in a lathe and connected with a socket joint, and banded with iron, as shown in the cut, to any required pressure. The wood is preserved in Asphaltum, and is perfectly fair and water tight. The Pipe is WARRANTED to give satisfaction. Send for Price List and Circular.
Rock River Paper Company's
PATENT
FELT ROOFING.
PUT ON FOR $6 50 PER SQUARE.
PREPARED PLASTERING BOARD,
Sheathing and Carpet Lining.
For sale by H. C. MORRICK,
Gibson's Buildings, First st., near Ash.
Regalia and Trimmings,
ONLY REGALIA HOUSE IN THE STATE.